Digitized by the Internet Archive
in 2011 with funding from
CARLI: Consortium of Academic and Research Libraries in Illinois

http://www.archive.org/details/forester1933lake

We THE MEMBERS OF THE NINETEEN HUNDRED AND THIRTY THREE STAFF ROBERT K. HALL, EDITOR . . . ANNE SMIGOSKI, BUSINESS MANAGER . . . WILLIAM DAVIS . . . DOROTHEA GOTTLIEB . . . ROBERT HAAS . . . ELIZABETH HENES . . . EDWARD HENNING . . . MARIE KINSER . . . HELEN LITHWAY . . . KENNETH SMITH . . . PAUL SPEICHER . . . RICHARD STEGEMAN . . . VIRGINIA WILLIAMS

TAKE PLEASURE IN PRESENTING TO YOU

AN INTIMATE GLIMPSE OF BEAUTIFUL

LAKE FOREST COLLEGE

THRU THE 1933 FORESTER

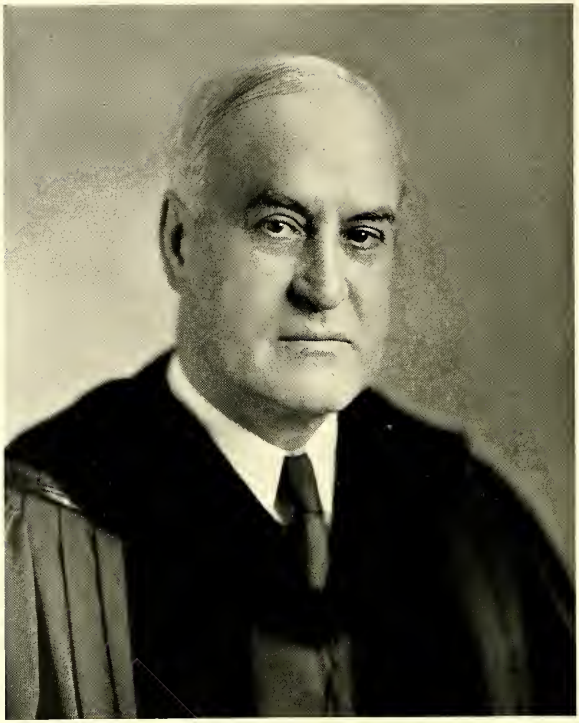

HERBERT McCOMB MOORE LOYAL ALUMNUS AND BELOVED PRESIDENT OF LAKE FOREST COLLEGE, MORE THAN ANY OTHER LIVING MAN HAS MOULDED THE IDEALS AND INSTITUTIONS OF THIS COLLEGE . . . COMING TO LAKE FOREST SHORTLY AFTER THE GREAT WAR, HE BROUGHT INTO PLAY ALL THE RUGGED STRENGTH AND HUMAN SYMPAHY OF A LIFE SPENT IN THE SERVICE OF OTHERS . . . AND IN THE YEARS

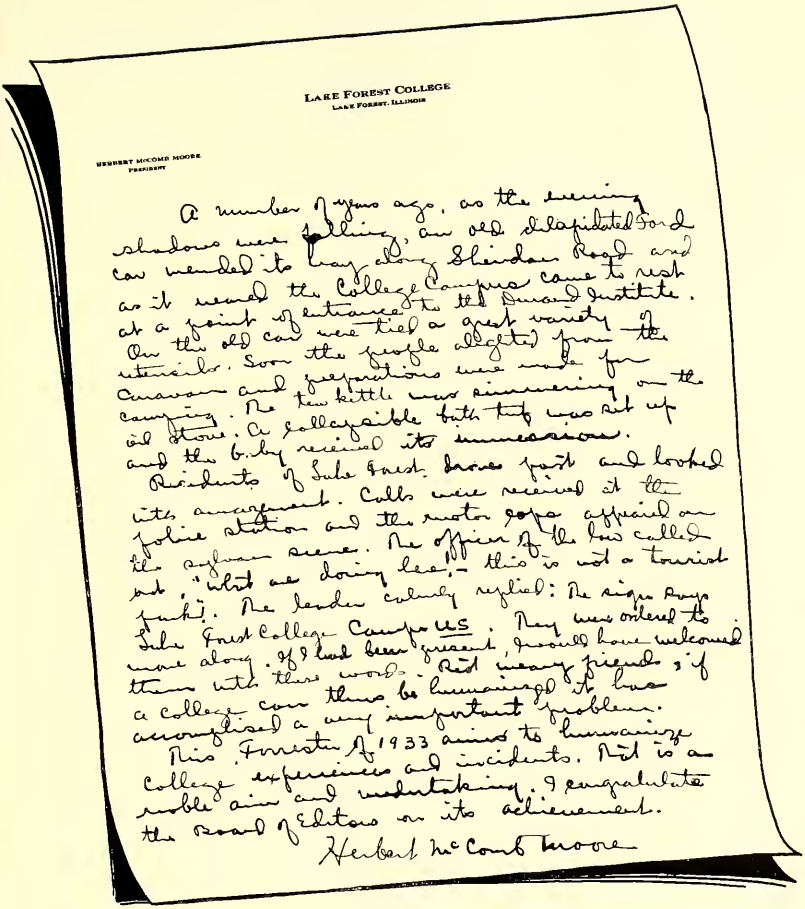

LAKE FOREST COLLEGE
LAKE FOREST, ILLINOIS

HERBERT McCOMB MOORE
PRESIDENT

A number of years ago, as the evening shadows were falling, an old dilapidated Ford car wended its way along Sheridan Road and as it neared the College Campus came to rest at a point of entrance to the Durand Institute. On the old car were tied a great variety of utensils. Soon the people alighted from the caravan and preparations were made for camping. The tea kettle was simmering on the oil stove. A collapsible bath tub was set up and the baby received its immersion.

Residents of Lake Forest drove past and looked with amazement. Calls were received at the police station and the motor cops appeared on the sylvan scene. The officer of the law called out, "What are doing here!" — this is not a tourist park". The leader calmly replied: The sign says Lake Forest College Campus US. They were ordered to move along. If I had been present, I would have welcomed them with these words. Rest weary friends; if a college can thus be humanized it has accomplished a very important problem.

This Forester of 1933 aims to humanize College experiences and incidents. That is a noble aim and undertaking. I congratulate the Board of Editors on its achievement.

Herbert McComb Moore

OF HIS SERVICE TO LAKE FOREST THE SCHOOL HAS GROWN, NOT ALONE IN SIZE, STRENGTH OF ITS FACULTY AND BEAUTY OF ITS CAMPUS BUT ALSO IN THE COMRADESHIP BETWEEN SCHOLAR AND TEACHER . . . HE IS A REAL FRIEND AND INSPIRED LEADER OF THE STUDENT.

AS WE ENTER THE GATES OF LAKE FOREST COLLEGE, OUR GAZE STRAYS FROM THE INVITING DOORS OF HARLAN AND BLACKSTONE HALLS . . . OUT ACROSS A SUN SPLOTCHED CAMPUS WHERE STUDENTS STROLL 'NEATH LOFTY OAKS . . . WHERE SYLVAN PATHS MEANDER . . . A CAMPUS OF DEEPEST BEAUTY . . . OUR MEMORY HAS HALLOWED THESE IVY COVERED WALLS.

MORTAR, BRICK, AND STONE . . . AND THEN THE GREEN OF IVY AND THE RUSTLE OF FOLIAGE . . . A FLASH OF COLOR AND THE GAY LAUGHTER OF YOUTH IN SPRINGTIME . . . A PLACE OF BEAUTY . . . LOIS.

A TOWER RISES . . . MASSIVE IN ITS STRENGTH . . . ETCHED AGAINST THE CLOUDLESS SKY . . . SYMBOLIC OF LOVE AND SACRIFICE AND COURAGE . . . A SENSE OF SERENITY AND PEACE COMES TO THE WORSHIPER IN THIS SOLEMN PLACE . . . IT IS A PRAYER TO GOD.

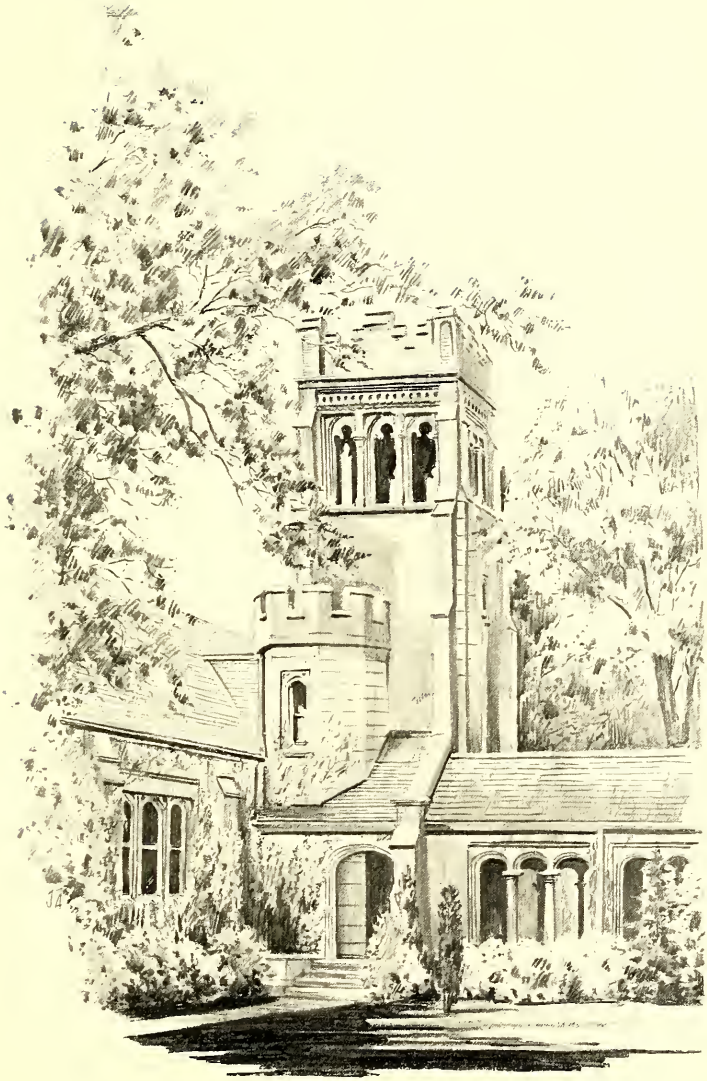

INSIDE THIS DOOR LIES KNOWLEDGE . . . SCIENCE IN ITS ETERNAL SEARCH FOR TRUTH . . . THE SPECTRAL SHAPES OF NEWTON, GALILEO, AND ARCHIMEDES . . . HERE IS THE SOURCE WHENCE COMES INDUSTRY AND A FULLER LIFE.

Physics

ONCE AGAIN WE SEE HISTORIC COLLEGE HALL, GRIM OLD SURVIVOR OF THE EARLIEST DAYS OF THE COLLEGE. DOWN THRU THE YEARS THE HIGH GLASS WINDOWS HAVE LOOKED DOWN UPON ATHLETE, PROFESSOR, SCHOLAR, LOVER . . . JOYS AND SORROW . . . INTRIGUES OF HEART, OF CLASS, AND OF HOUSE . . . ALL THAT IS SO IMPORTANT TO THE YOUTH OF MANY GENERATIONS . . . THE LIFE OF THE CAMPUS.

It has been said that an organization is only as strong as the men that compose it. We, who have attended the classes of Lake Forest College, appreciate the scholastic qualifications of our professors. These men have come to us with the lore of many universities; they have studied in some nine countries on three continents. But they have brought to Lake Forest more than professional excellency — they have come with personalities enriched by experience. They bring a human understanding and sympathy that makes them friends as well as leaders. Shall we visit the

FACULTY

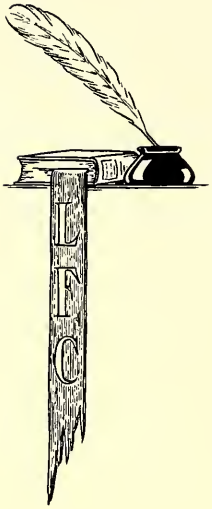

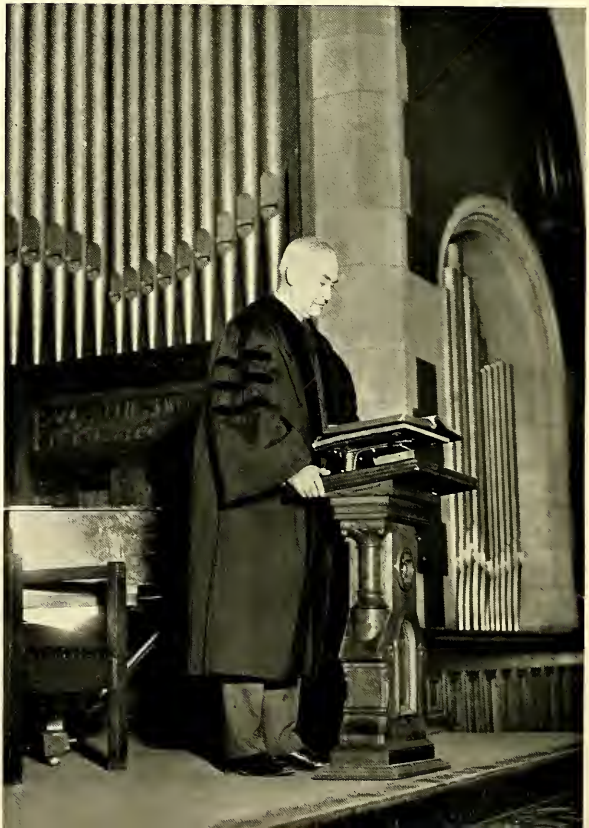

Herbert McComb Moore

President
William Bross Professor of
Biblical Literature

W. E. McPheeters, Jr.

Dean of the College
English

Agnes R. Koupal

Dean of Women
English

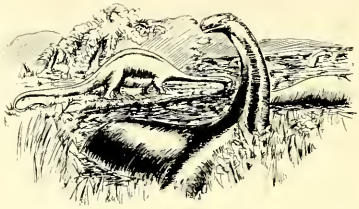

Bruce Lineburg

Biology

Elizabeth Peter Smith Inez A. C. Larsson

Biology

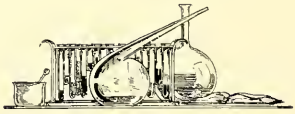

Heterm B. Coffin

Chemistry

Pocue E Harris Donald C. Carter

Physics

Lloyd R Wylie H. B. Curtis.

Mathematics and Astronomy

Ernest A. Johnson

Economics

George N. Sleight

Education

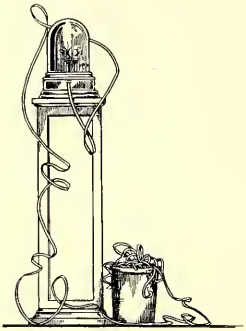

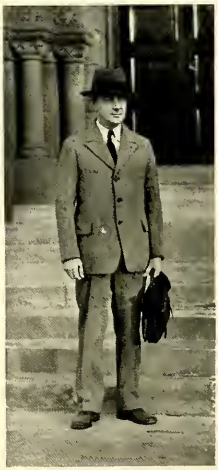

Louis A. Keller

E. J. Ruggeri Jr.

Robert R. Logan

Economics

S. A. Hortzo

Political Science

Josephine Miller

John H. Baker

English

Sterling P. Williams

Philosophy and Psychology

MARY SPERRY
English

John K. Hazam

Geo. A. Wood

History

R B Williams

Romance Languages

F. C. L. van Steenderen

Modern Languages

Victor Tavey

Lillian M. Lennards

Languages

Blanche Wa Boyce -

Walter S Armbruster.

Music

ssell. C. Tomlinson

Speech

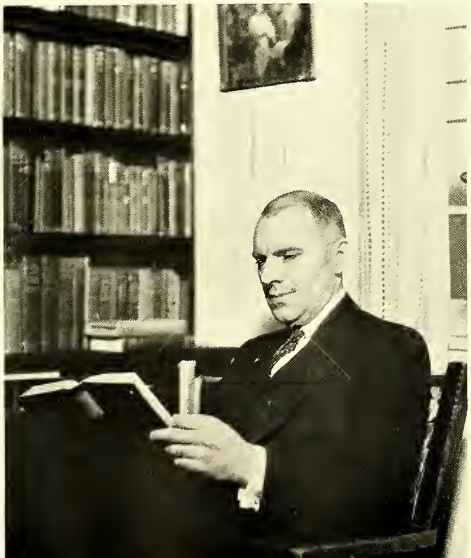

K. A. Roth.

Religion

Mildred Travis Murphy

Physical Education for Women
English

Robert G. Connolly

J. D. MacDougall

Athletics for Men

P. E. Allen

Frederick H Haye

Administrative Office

Marie J. Melody

Registrar

Mary Irene Roberts

Ellie C. Palmerson

Ruth Zink

Administrative Office

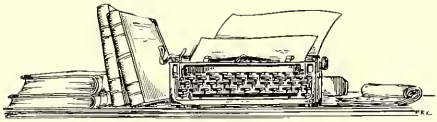

Warren S. Hall

Carolyn French

Administrative Office

Possibly one of the greatest benefits that may be gained from a college experience is the forming of friendships that last through life. In this, their fourth and for many their last year at Lake Forest, the seniors look back upon many happy hours with their friends. Each day brings closer the hour when they must part — each day is a little sadder for it. But sacred to each of them is the memory of these friendships. Shall we live in these memories with the

SENIORS

Walter Hargrave

President

Flora Dolton

Gilbert J. Katzenmaier

Eunice Nennemann

Carlton Good

Howard Spring

Wilton H. Hedgpeth

George A. Richards

Jack Crook

Bob Tate

Windsor B. Barne

Rita E. Miller

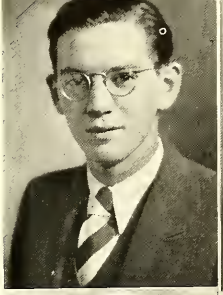

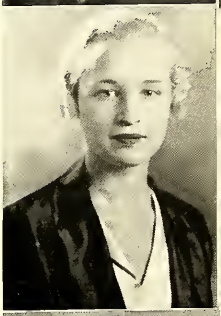

Harry S. Kinser

Virginia Lee Williams

Vice-President

Jacob H. Best.

Marie H. Stevens

Mildred Mitchell

Carlos "Buck" Collins

Jeannette L. Uhlemann.

E. A. Amarkin

Wm. M. Stewart

Ruth Hodge

Harold L Stryker

Robert Thayer

Marjorie Witham

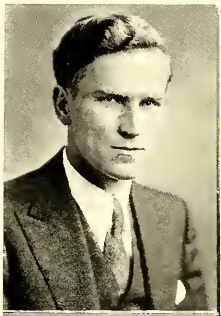

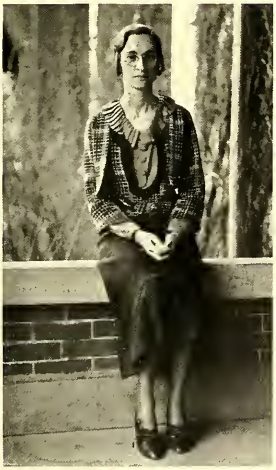

Harry Hawkins

Kathryn Stearns

Robert A. Mason

Dottie Maier

Charles Stordeur

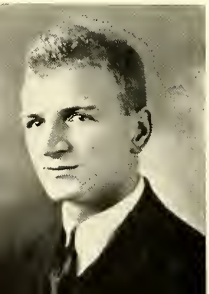

Jeanne Carey

A. Buttkus

Annie Sinigoski

Lois Mansenerus.

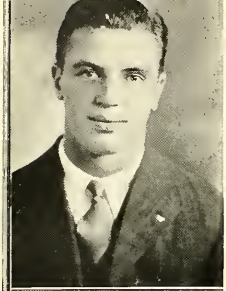

Henry J Hardt

Marian E Calhoun

Antonio Goodman

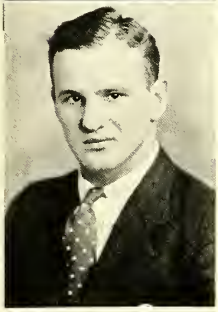

Ethel J. Palt

Robert M. Pierce

Neil Jon Pistrangelo

John Waidner

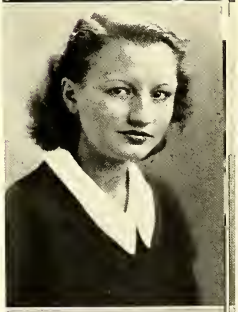

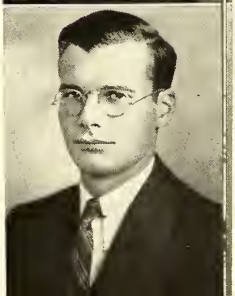

James A. Schuster.

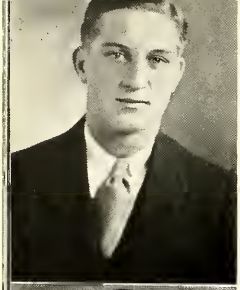

William Lutz

John R. Bacon

Charles F. Kahn

Austen Fitzgerald

Grinnell Burke

Treasurer

Helen Buch

Fred Piehl

Clara Douglas Cornell

Robert K Hall

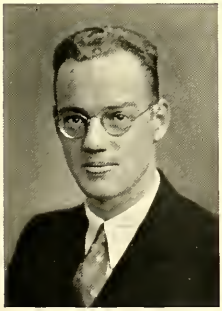

Lillian Benson

Secretary

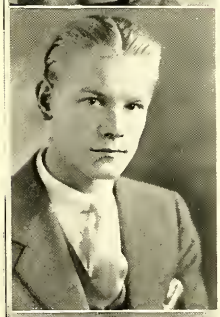

Jane Chandler

Ray D Pahrung

Marie Manning Kinser

John Ashton

Madelyn Lewis

Edward H Henning

Richard D Hammond

Peter P. Suchanski

"Life is real, life is earnest" and the dignified juniors stalk majestically about the campus. Gone are the mysteries and illusions of life. They have long passed the more juvenile stages of lower classmen — theirs is an experience that has tasted of bigger things. It gives us the greatest pleasure to present to you the

JUNIORS

Alfred Jamie Wemmenah

President

Alice Harper

Vice-President

Betty Hence

Secretary

Kenneth Smith

Treasurer

Lucile De Vries

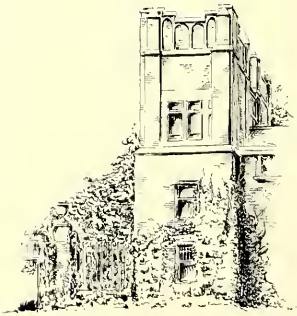

Estella McKane

George E. Hoffman

Maurine Clickner

Dalton Bleck

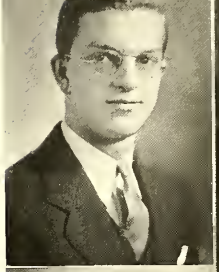

Donald E. Luder

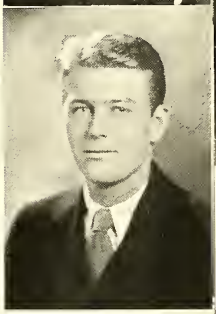

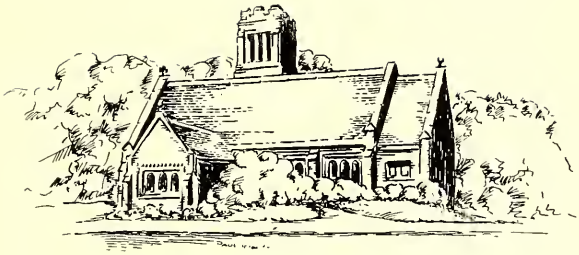

Betty Bainey

Jack W. Enos

Kaarina Rautalehti

Margaret L. Hoelzl

Dorothy Maiman

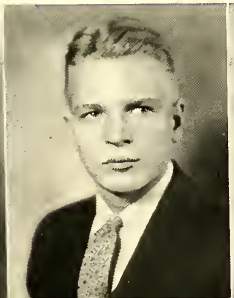

Elnora Loomis

Kaye Laas

Floyd Kuster

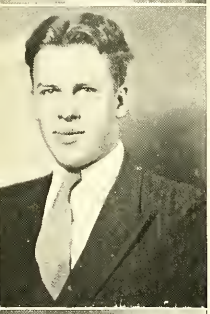

Emily Walzak

Mildred L. Attridge

Ida M. Erstad

Raoul Haas

Cecile Ritter

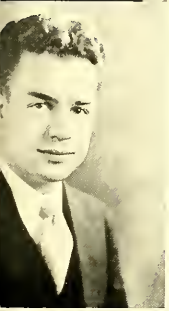

Herbert B. Jacobs.

Dorothea Gottlieb

Wm. H. J. Schultz

Promenade Chairman

Erwin M. Heidbrink

Catherine Loran

Paul W. Speicher

Bernice V. Malela.

Jerome Forrest

Harnette M Golden

Milton Hardacre

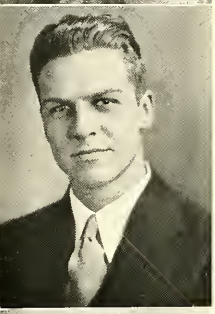

Helen Lithway

Milton E. Morgan

Ruth Venita Beery

Evelyn Bakke

Nathaniel Butler

SIGNATURES

SENIORS

Claire Benette

George McConnell

Richard A. Stegeman

JUNIORS

Chas. Adams

George Eaton

Howard S. Knaack

David W. Lamb

Walter T. Aye

Gunnar C. Erichson

Frederick C. Panzer

Marian Anderson

William Hackley

Sampson L. Parsons

Allyn Conner

William V. Hoffman

Carl M. Petersen

Rocco R. Commisso

John Henry Klaire

Audrey Ridgway

Frederick J. Drakeman III

William Kleinz, Jr

Jane Reynolds Wenban

"Full of sound and fury." Whence came this lion? Professors have become "Doc", the President is "Prexy" - - - God is on high and a freshman's life is miserable. Twinkling toes, the sheen of silken hose, roaring motors, and careening rumble seats - - - Mike's Place -- - North Michigan and late permission. Ha Cha for the

SOPHOMORES

PAUL BLOOM
President

Top row (left to right): Rodger Smith, Richard Martin, Philip Horvitz, Eugene Hall, Arthur Searing, Chester Stripe, James Kearney, Eldon Smith, Frank Kelly, Robert Smith
Second row: George Liske, Ernest Behm, Lowell Johnson, John Hynd, William Hoban, George Gruendel, George Gessner, Thomas Dyer, Gifford Wray, Charles Conner
Third row: Cecil Kramer, Helen McEwen, Margaret Holty, Ruth Halpern, Helen Smith, Emily Watson, Dorothy Eckfeldt, Alfreda Gessner, Mona Berndt, Helen Capp

ELIZABETH LEISING
Vice-President

ROBERT BADE
Treasurer

MARGARET HOLTY
Secretary

The Hottest Flames . . .

Top row (left to right): William Stevenson, Paul Lavery, Alvin Miller, Marshall Joyce, Frank Spreyer, Thomas Elvin, Frederick Holm, Jack Zengeler, Edward Niemeyer, Paul Bloom

Second row: Frank Gostisha, Jack Hyder, George Hardy, Samuel Barsamian, Anton Hoffman, William Shaw, Frederick Gottlieb, John Loveton, Rudolph Kroetz

Third row: Wilma Westerman, Eleanor Moore, Elizabeth Leising, Lillian Scott, Ruth White, Ruth Lavery, Mary Mellor, Ethyl Kennedy, Audrey Meyer.

Those not present: Robert Bade, Evelyn Bakke, Charles Barton, Ernest Behm, Theodore E. Brown, Aileen Clemons, Eleanor DeYoung, Everett Erickson, Jacob Fell, Garland Foscue, Anton Fuchs, Richard Fuller, Marlys Green Marye-Stuart Gress, Joy Grummitt, Eleanor Hecker, Graham Holt, Rose Jaeckel, Helen Kirkland, Robert Kirtland, Isabel Krulewich, Mary Longbrake, William Malmgren, Frank Milhening, Charles McKnight, Mary Newsom, Shirley Patten, Jack Prussing, Samuel Rice, Janet Ritchey, Lloyd Roberts, Betty Sauer, Douglas Schaus, John Schroeder, Glenn Seidenfeld, Faith Sowles, Mae Studer, Phillip Toomey, Sidney Trownsell, John Vogt, Dorothy Voigt, Griff Williams, Frank Zanier, Leo Zanier.

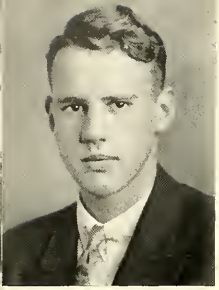

WELLINGTON SMITH
President

And now we see the freshmen - - - full of wonder over snaps - - - dates - - - permission - - - trying out for the line - - - the ghastly ordeal of cracks - - - new buildings - - - and most of all a new freedom. They have entered a new life and everything is strange. From them will come the heroes and failures of tomorrow - - - but today they are happy, eager

FRESHMEN

Top row (left to right): Richard Norris, Louis Palmer, Stephen Gray, William Spurgeon, Herman Ritzwoller, Frank Garretson, Robert Blake, Oscar Gyllenberg, George Churchill, Lowell Comee, Leonard Meline, William Diver, Henry Crawford.

Second row: Robert Ickes, Winfield Reed, Harold Bishop, Robert Dobbin, George Wenban, Richard Widmark, Elbert Emery, Robert Guilford, Calvin Blair, Omar Quinn, Ralph Hennings, Frank Wanner.

Third row: Helen Decker, Mildred Eickmeyer Eleanor Thompson, Lesley Champlin, Marjorie Ingram, Margaret Duane, Anita Krauspe, Ruth Mock, Dorothea Landry, Ruth Bolt, Netta Steinhaus, Martha Nielsen.

Fourth row: Charles Mason, Elbert Mason, Owen Goodman, Defrees Holmes, Roy Keehn.

Top row (left to right): William Penrod, George Martin, Wellington Smith, Edward Niemeyer, Willard Daiker, George Hiscott, Norman Tweed, Curtis Wuhs, William Woodall.

Second row: Catherine Youngkin, Jane Crawford, Irene Christophel, Reva Kamper, Betty Seimen, Ann McNally, Alice Slingluff, Ruth Hackley, Ellen Erickson.

Those not present: Adele Elexander, Vernon Andrews, John Austin, Elizabeth Bolles, James Bush, Harold Cady, Jennie George, John Guthrie, Francis Hayner, Clarence Hecketsweiler, Helen Heyworth, Stephen Hopkins, Allen Hulse, Robert Jerome, Robert Johnson, Elizabeth Kochenthal, Uno Lake, Francis Loeb, Virginia Lowry, Harvey Metzler, Robert Norrington, Raymond Nortman, Albert Olsen, James Peacock, Paul Sifler, Mildred Slaughter, Julian Stripe, William Thrall, Charles Toomey, Frances Waldo, Arthur Walters, Clyde Warble, Hugo Winkler.

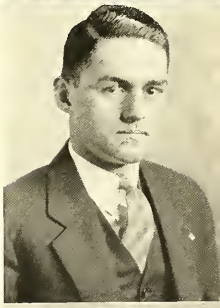

Squirrels!

RUTH HACKLEY
Vice-President

LOWELL COMEE
Treasurer

MARJORIE INGRAM
Secretary

You have met the principals - - - now let us watch the action. Lake Forest College, great sun splotched expanse of lawn, and trees and ivy covered buildings, lies below us. Across this stage move our friends, some happy, some sad - - - some struggling, some merely drifting - - - all caught in the inexorable flow of life. Experience, knowledge, fame, and power beckon them onward. They can not resist - - - they can not escape

TIME IN ITS SWIFT FLIGHT

As classes close . . . .

And days grow long . . . .

The crack of bat and ball . . . .

The ceremonies of senior week . . . .

All bring more than the soaring of our spirits . . . .

And records fall . . . .

While all about is the glory that is Spring . . . .

Then students pause . . . .

To listen to the words of men . . .

Where once stood pioneers . . . .

And lift their voice
in prayer . . . .

And while strolling through shady paths . . . .

Their thoughts go back . . . .

To happy hours . . . .

To silent woods . . . .

But summer beckons . . . .

Along the quiet way . . . .

Even friends from far Korea . . . .

Amid the toil of living . . . .

Find joy in life . . . .

But the joys of Summer must fade . . . .

And classes start . . . .

And as the chill of Autumn comes . . . .

King football . . . .

Brings the roar of crowds . . . .

With wonderful runs . . . .

The antics of cheer leaders . . . .

And the Piehl of victory . . . .

The girls have not been idle . . . .

While men make progress . . . .

And then a cast is picked . . . .

And *Minnick* is produced . . . .

Election!

Days grow short — nights long . . . .

But all is Harmony . . . .

Where It *Never Rains.*

And after the first snows . . . .

The latest Sun . . . .

Scintillates . . . .

Are we Frisky?

But basketball calls . . . .

To maid as well as swain . . . .

And on two dollar cut day . . . .

The cook does his share . . . .

We have the "fixin's" . . . .

Good bys are said . . . .

And we leave for home . . . .

To vacation joys . . . .

Yuletide . . . .

New Year's resolutions . . . .

And where it's cold . . . .

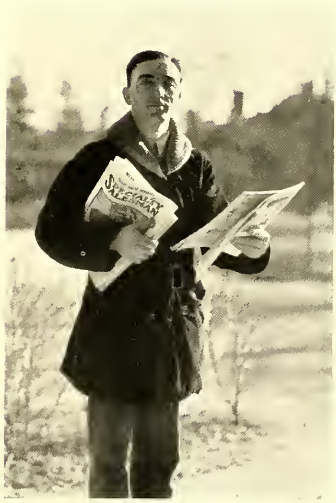

"I'm workin' my way through college".

And on return . . . . the Junior Prom . . .

A man to pull wires . . . .

A dash of beauty . . . .

And curtains part . . . .

On Death . . . .

Taking . . . .

A Holiday . . . .

It makes you stop and think.

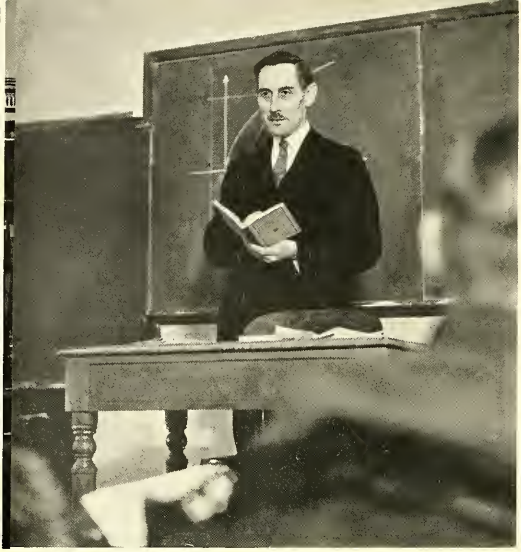

Comes the sad note . . . .

Of fateful hour . . . .

And judgment day brings . . . .

Hell week's . . . .

Fires . . . .

A Ferry . . . .

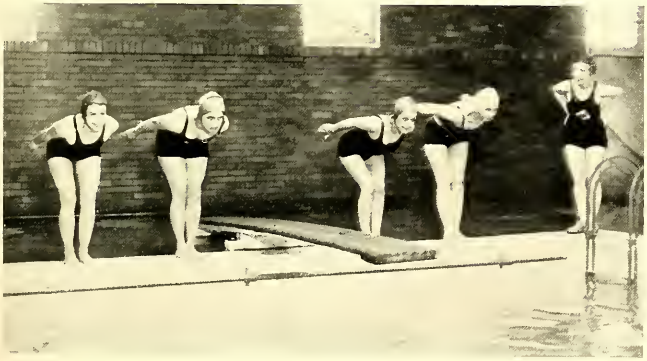

Calls to the beauty . . . .

Of sleeping Lois . . . .

Once more we see scenes . . . .

Of the formal season . . . .

And date nights.

It's a Century of Progress.

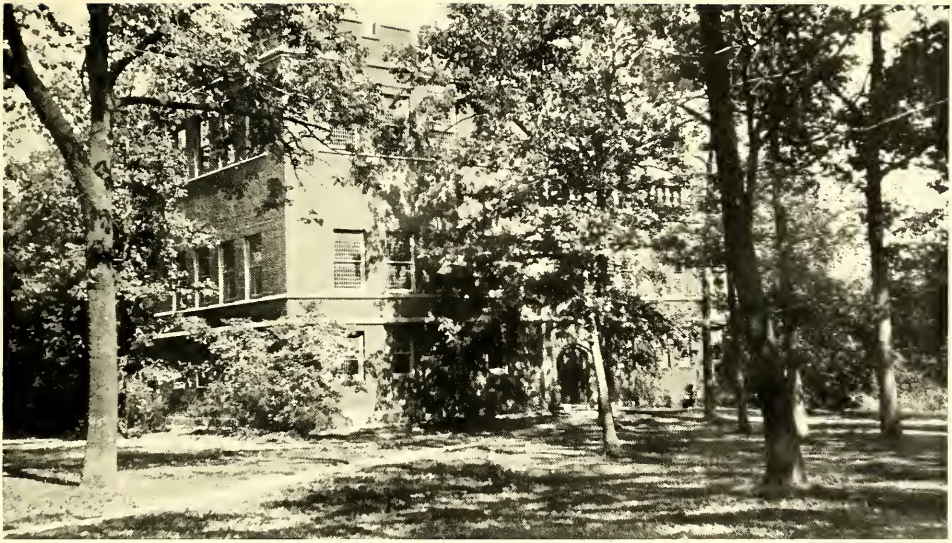

And then as Spring once more comes . . . .

The editor tries to balance the books . . . .

And the rest is history.

LAKE FOREST sprang from a reservoir of character, ability and religious purpose among the leading families of Chicago. The University was the central object of their devotion. They determined to train worthy leaders for the great Northwest whose future giant strides were already foreseen. The search for an ideal site for an intellectual and spiritual center led ultimately to this friendly lake shore and to this campus whose surpassing natural beauty had as yet received no cultivation. "The Lake Forest Association" was launched in 1856 to lay the common foundations of University and town.

AFTER an ineffective attempt to found a college in 1861 under the name of Lind University the institution was revived as a co-educational school largely through the influence energy & generosity of Mrs. C. B. Farwell in 1876. The name under the charter was changed to the present one in 1865. The first freshman class of eight men and four women met on a campus located where the Schweppe estate now is in a converted hotel building. Fire soon destroyed this and the College sojourned in a still more antiquated hotel structure located in the present park, midway between the existing campus and the village. In the fall of 1878 began a permanent life on its present site in sturdy College Hall. This was later supplemented by North Hall, Patterson Lodge, the Bross & Beidler residences, the Durand Art Institute and the Gymnasium. Later came Lois Durand Hall, Alice Howe, Reid Chapel, Reid Library Blackstone and Harlan Halls, Calvin Durand Commons and Carnegie Science Hall. Century-old elms and oaks, winding roads & deep ravines combine to form a setting of charm and dignity for these enduring memorials to the founders.

AMONG THE GENEROUS benefactors who sustained and expanded this institution were Mr. and Mrs. C. B. Farwell, Mr. Henry C. Durand, Mr. D. K. Pearsons, Mrs. S. S. Reid, Mrs. Timothy Blackstone Mr. Calvin Durand and Mr. Andrew Carnegie. Devoted boards of trustees, chiefly from the neighborhood, have given lavishly of time and resources to promote it. Able and devoted presidents have guided it through crises to success. Robert W. Patterson, D. D., started the enterprise on its way, Daniel S. Gregory, D. D., collected an able faculty and gave the school an enviable intellectual tone, William C. Roberts, D. D., increased endowment and carried on a program of expansion; John M. Coulter, Ph. D., secured a revision of the curriculum with larger opportunities for election of subjects leading to the single degree of B. A.; J. G. K. McClure, D. D., tided the institution over difficult times before and after Dr. Coulter's presidency; Richard D. Harlan, D. D., shaped the ideals of the institution as a superior small college; John Scholte Nollen, Ph. D., secured for us an unprecedented academic recognition; Herbert M. Moore, D. D., carries on in statesmanlike fashion improving finances, strengthening the faculty and promoting a modernized curriculum. Among the many attractive personalities and inspiring teachers who have served upon our faculty have been John J. Halsey, Lewis Stuart, M. Bross Thomas and Malcolm McNeil.

TO these men and women whose efforts and whose means have built Lake Forest College, always inspired by the ideals from which it sprang, the student body of today owes a debt of gratitude in the splendid realization of work well done.

AND NOW OUR WANDERING FOOTSTEPS LEAD US BACK TO THE GREAT IRON-STUDDED DOORS OF THE ART INSTITUTE .... OUR MEMORY RECALLS THE GAY SONGS OF THE SPRING FESTIVAL .... THE CHEERS OF PEP MEETINGS .... WE SEE THE GATHERING OF CLUBS .... OR WATCH THE CURTAINS PART ON TRAGEDY AND COMEDY .... HERE WHERE STALK THE SHADES OF GARRICK AND THE BARD OF AVON .... HERE WE FIND THE ORGANIZATIONS OF THE COLLEGE.

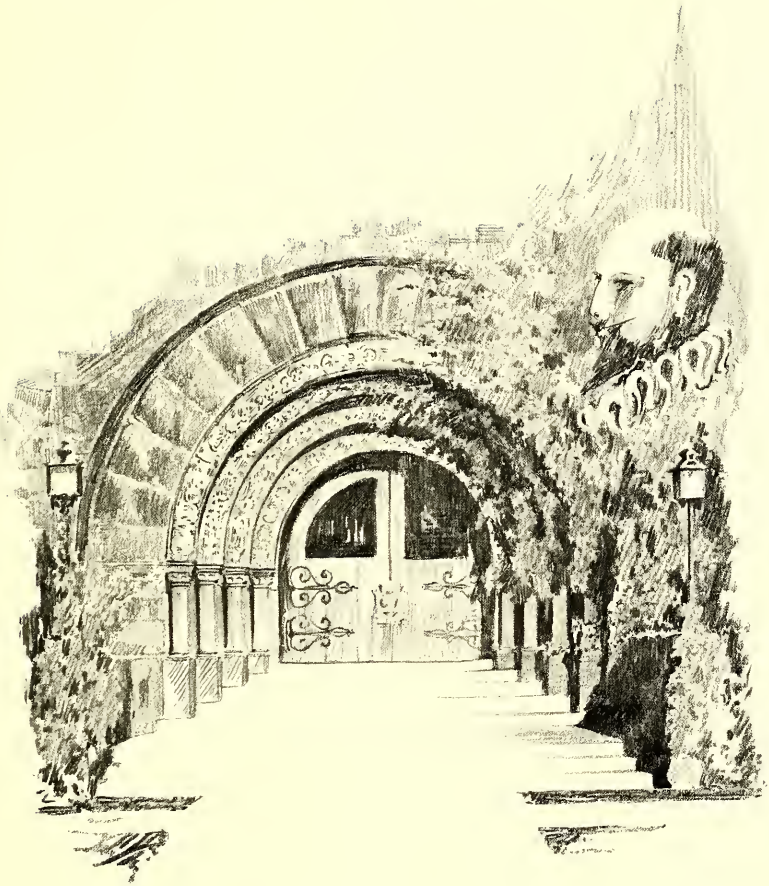

JEANNE CASEY
President
Day Student Girls

"The glory that was Greece and the grandeur that was Rome" — but the fierce cries of northern barbarians rang over smouldering ruins. Today a modern barb must fight his battles alone, despised by Greek, yet courted for his strength. Behind him is no social prestige of house, no political power of party — he stands or falls by merit alone. And despite these handicaps the barbarian is forcing respect. By numbers alone he can control the government of the students — by innate ability and determination he is taking the lead in the social and scholastic fields. May we show our sincere admiration for the

BARB

Among the barbs who have made outstanding records at Lake Forest during the past year, may we introduce you to —

Jeanne Casey . . . . Kappa Alpha; Phi Sigma Iota; Carroll Trip Committee; Elections Committee; W.A.A. Social Chairman; Y. W. C. A. Treas.; President Day Student Girls.

Harriette Golden . . . . Garrick Plays; Social Chairman of Day Student Girls; Homecoming Committee; Winner MacPherson Prize for Declamation.

Herbert B. Jacobs . . . . Assistant Editor of Stentor; Junior Representative Student Council; Sophomore Class Treasurer; Debate Team; Dad's Day Committee; Winner MacPherson Prize for Oratory, International Relations Club.

George McConnell . . . . Manager Tennis Team; New Students Day Committee; Band; Homecoming Committee.

Glenn K. Seidenfeld . . . . Debate Team; Homecoming Committee; International Relations.

Annie Smigoski . . . . Business Manager of Forester; Stentor Staff; Kappa Alpha; Phi Sigma Iota; Sigma Tau Delta; Dad's Day Committee; Sec.-Treas. Day Student Girls; Girls Hockey and Basketball Teams.

Under the guidance of Charles Kahn the Student Council has this year joined the National Student Federation of America and has conducted a weekly open forum in student assembly. Charles Kahn and Frederick Piehl were sent as representatives to the National Convention, held in New Orleans, of this federation. Competitive class chapel periods, elections, and Student Association dances are among the activities that have been sponsored in the past year.

STUDENT ASSOCIATION

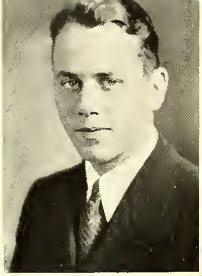

CHARLES KAHN
President

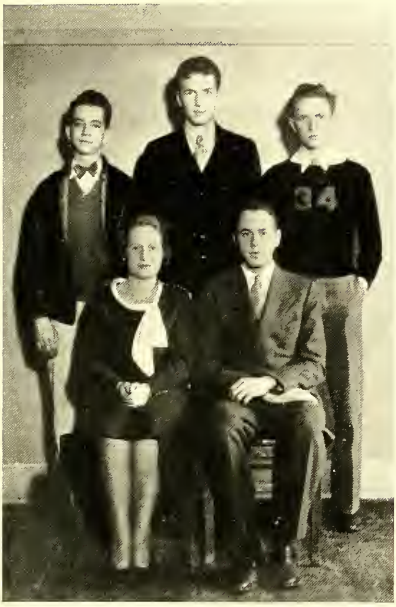

Top Row: Hyder, Piehl, Jacobs.
Lower Row: Stearns, Kahn.

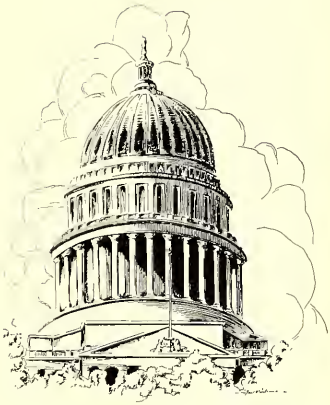

DANCE COMMITTEE

One of the most active student committees on the campus is the dance committee. Under the chairmanship of Milton Hodgkinson, Saturday night informals have this year enjoyed well known orchestras of the North Shore and lowered depression admission prices. The committee includes: Mona Berndt, Marie Kinser, Kathryn Stearns, Helen Buck, Helen Lithway, Robert Hall, Milton Morgan, John Waidner, and Arthur Katzenmaier.

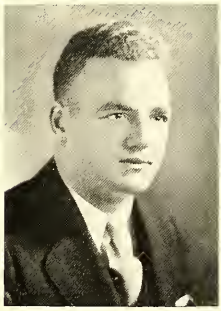

MILTON HODGKINSON
Chairman

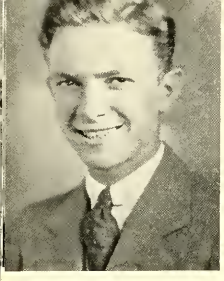

The *Stentor,* first published in 1886, is one of the oldest college papers in the middle-west, and is one of the few publications entirely edited by the students. The staff has a system of competitive selection of members. In former years published in the form of a magazine, then as a bulletin, and in other styles apparent in college publications, the *Stentor* today is a four-page weekly newspaper. The student publications at Lake Forest College, the *Stentor* and The *Forester,* are conducted under the supervision of a faculty Committee on Publications named by the President of the College. The chairman of that committee this year is Mr. Keller.

STENTOR

HERBERT JACOBS
Assistant Editor

CHARLES KAHN
Business Manager

THE STENTOR

Weekly newspaper of Lake Forest College. First published in 1886. Member of the Illinois College Press Association. Entered as second class matter at the Post Office, Lake Forest, Illinois. Forty-seventh year.

Editor-in-Chief ..... *Richard A. Stegeman*

Business Manager ..... *Charles F. Kahn*

Phone Lake Forest 2405

BOARD OF EDITORS

Herbert Jacobs, *Assistant Editor*

Betty Henes '34 — Virginia Williams '33

Raoul R. Haas '34 — Wilma Westerman '35

Robert K. Hall '33

BUSINESS STAFF

John Enos '34 — Jack Hyder '35

William Schultz '34 — Rudolph Kroetz '35

VOLUME 47 — FRIDAY, FEBRUARY 24, 1933 — NUMBER 18

Keeping Up With Education

We note with pleasure a change in the curricul[illegible] by the Faculty of the College thi[illegible]

The *Forester,* annual publication of the student body of Lake Forest College and formerly published by the Junior Class, was this year edited by a staff appointed by the Faculty Committee on Publications. In financing the thirty-fifth volume of the *Forester* the staff encountered almost insurmountable difficulties due to the fourth and hardest (to date) year of the depression. Only by rigid economy and the curtailing of pages has the publishing of the book been at all possible, and the staff regrets that many things that they would have liked to include must necessarily be omitted.

FORESTER

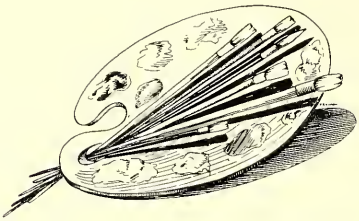

The *Forester* this year is the result of faithful execution of an original plan. With few exceptions every photograph was planned for composition, content and time of taking by means of preliminary sketches made during the summer vacation. Less apparent than the photography, but not less important were long hours of research work leading to the many fine drawings donated by the artists. The editor wishes to thank the staff and these two men most sincerely. We are indebted to Dr. George Wood for the authorship of the history which Mr. Klock has illuminated.

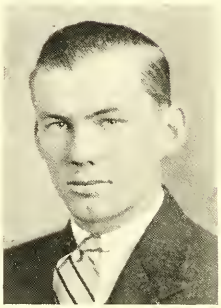

Paul Klock, former student at Manhatten College and graduate of Notre Dame University, has had considerable experience in drawing for the publications of these schools. He has illustrated two books that were privately published in the East, and the versatility of his technique is seen in the varied styles that compose the pen and ink drawings.

Jack Appleton, student at Lake Forest prior to his enlistment during the World War and graduate of Lombard, has for some years been an artist and landscape architect on the North Shore. Formerly staff artist for the City of Indianapolis where he specialized in scenic drawing for the Park Commission, his skill is reflected in the pencil sketches of campus scenes.

ROBERT HALL
Editor

ANNIE SMIGOSKI
Business Manager

The Garrick Players of Lake Forest, an organization providing intellectual stimulus and opportunity for development for those interested in the Stage, originated during the season of 1901 and 1902. The group was at first affiliated with the English Department, being brought later under the supervision of the Speech Department. The players, under the direction of Mr. Russell C. Tomlinson, produce five plays a year, four by members of the organization and one by the freshmen. Membership in the Garrick Players is granted upon recommendation of Mr. Tomlinson, participation in production of four plays and a course in Interpretation or Stagecraft. The club membership at present numbers nineteen.

GARRICK PLAYERS

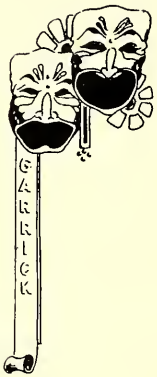

MINICK

Fred Minick	Jim Schuster
Nettie Minick	Dorothea Gottleib
Lil Carey	Mildred Mitchell
Jim Carey	Jim Wennermark
Annie	Eleanor Moore
Marge Dimand	Elizabeth Leising
Al Dimand	John Loveton
Mr. Price	Ray Nortman
Mr. Dietenhoffer	Ed Henning
Mrs. Smallridge	Harriette Golden
Miss Crackenwald	Helen Buck
Mrs. Pippincott	Elinor Newsome
Miss Stock	Marie Kinser
Lula	Eleanor Moore

IT NEVER RAINS

Mabel Rogers	Helen Decker
Savannah	Elnora Loomis
Henry Rogers	Richard Widmark
Jimmy Rogers	William Penrod
Norleen Sears	Lesley Champlin
Cara Donovan	Ruth Hackley
Walter Donovan	Vernon Andrews
Dorothy Donovan	Janet Ritchey
Dane Lawson	Lowell Comee
Mary	Alice Slingluff
Gale	Ellen Erickson

DEATH TAKES A HOLIDAY

Cora	Margaret Holty
Fedele	Lowell Comee
Duke Lambert	Harry Kinser
Alda	Mary Stuart Gress
Duchess Stephanie	Helen Lithway
Princess of San Luca	Harriet Golden
Baron Cesarea	Charles Kahn
Rhoda Fenton	Helen Buck
Eric Fenton	William Spurgeon
Corrado	Charles McKnight
Major Whitread	James Schuster
Grazia	Dorothea Gottlieb
Prince Sirki of Vitalba Alexandri	Edward Henning

THE MISLEADING LADY

John Craigen	James Schuster
Helen Steele	Leslie Champlin
Henry Tracy	James Wennermark
Boney	Lawrence Palmer
John W. Cannell	Tom Elvin
Mrs. J. W. Cannell	Harriette Golden
Sidney Parker	William McKnight
Stephen Weatherbee	John Loveton
Spider Sanborn	Bud Quinn
Babe Merrill	Louis Palmer
Keen Fitspatrick	Richard Widmark
Jane Wentworth	Virginia Lowery
Amy Foster	Alice Slingluff
Grace Buchanan	Ann McNally
Tim McMahon	James Kearney

HARRY KINSER
President

Top Row: Loveton, McKnight, Wennermark, Schuster, Elvin, Kahn, Henning, Haas, Best.
Lower Row: H. Kinser, M. Kinser, Leising, Mitchell, Buck, Maier, Gottleib, Schultz.

Wings club was founded at Lake Forest College in nineteen hundred thirty-one under the leadership of Donald Carter, a student very much interested in aeronautics and having considerable flying experience. Recruiting its members from a class of aeronautics instructed by Mr. Carter, and recognized by the Naval and Marine Reserves, the organization includes as honorary members famous flyers from the neighboring airports and military fields. Prominent men in the aeronautical industry are secured as speakers for the monthly open meetings.

WINGS

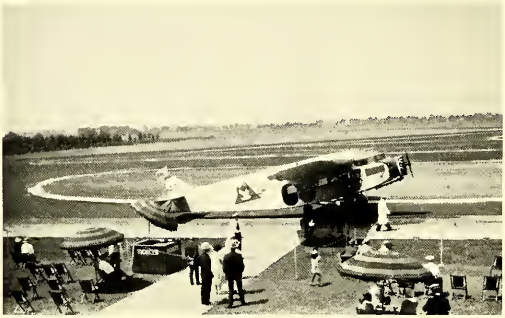

JOHN ASHTON
President

Top row: Dr. Harris, Brown, Gruendel, Grey, Spreyer, Ashton, Henning, Lavery, Gottlieb, Carter. *Lower row*: S. Cramer, Kramer, Kochenthal, DeVries, Uhlemann, Palt, Wanner.

A vital part of the series of International Relations Clubs sponsored by the Carnegie Foundation for International Peace, the Lake Forest College International Relations Club was formally organized in 1930 under the tutelage of Professor Solly A. Hartzo. Meeting bi-weekly, the club discusses topics of world-wide importance, secures the services of internationally known men for lectures open to the student body, and greatly facilitates the expansion of student thought. As an additional service to the College, the club has secured for the Library a number of books relating to questions of international policy.

INTERNATIONAL RELATIONS CLUB

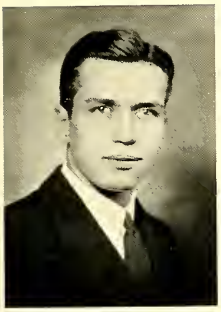

JAMES WENNERMARK
President

Top Row: Haas, Spring, Stewart, Jacobs, Kroetz, K. Smith, Good.
Lower Row: Heidbrink, Wennermark, Halpern, Eckfeldt, Stearns, Professor Hartzo.

The French Club was established at Lake Forest in 1930 by students in the French department who wished to become more familiar with current literature and thought of that country. To further this purpose the club subscribes to french periodicals, and each year gives several teas at which visiting Frenchmen are invited to speak.

Members of the club are Helen Buck, Clara Cornell, Ruth Halpern, Eleanor Hecker (secretary-treasurer), Margaret Holty (vice-president), Helen Kirkland, Cecile Kramer, Elizabeth Leising, Mary Longbrake, Dorothy Maiman, Charles McKnight, Audrey Meyer, Ray Nortman, Louis Palmer, Ethel Palt, Kaarina Rautalahti, Annie Smigoski, William Stewart (president), Jeanette Uhlemann, Jane Wenban, Wilma Westerman, Virginia Williams, and Marjorie Witham.

FRENCH CLUB

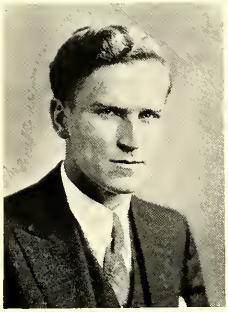

WILLIAM STEWART
President

The Lake Forest Varsity debate team has had an extensive and most successful season during the past school year, engaging in twenty-nine debates, and winning thirteen decisions out of a possible fifteen. The remainder of the debates were non-decision. The personnel of the debate squad consisted of Edward Henning, Herbert Jacobs, Charles Kahn, Robert Perce, James Schuster, and Glenn Seidenfeld. The team was coached by Professor R. C. Tomlinson. The greatest single success of the squad occurred at Manchester, Indiana, where Lake Forest, competing in a debating tournament entered by eighty teams, compiled one of the best records of any school participating, winning nine out of ten debates. The team also toured Indiana, debating Wabash and De Pauw. Chicago Kent College of Law and De Paul University, were each debated over station WLS while a number of other debates were given before Kiwanis, American Legion and the Bankers' Association.

DEBATING

RUSSELL C. TOMLINSON
Coach

The Chapel Choir directed by Mr. Walter S. Armbruster is one of the most esteemed and one of the most active organizations on the college campus. Membership is restricted to those who are voted into the group by active members following tryouts held annually in the fall of the year. Besides participation in the chapel services on Mondays and Wednesdays of each week, the choir presents several concerts. Membership includes: *Sopranos*—Beerly, Champlin, Clickner, Eickmeyer, Malela, Rautalahti, Whitham, *Altos*—Barney Green, Lithway, Mansnerus, Stearns, White. *Tenors*—Kelly, Martin, Schuster. *Basses*—Elvin, Nortman, Perce, Hawkins. *Organist*—Paul Sifler.

CHAPEL CHOIR

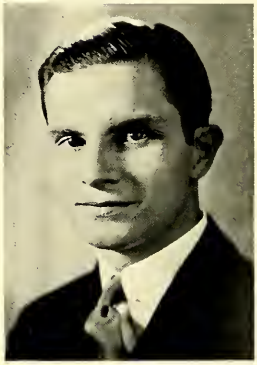

WALTER S. ARMBRUSTER
Director

For the last three years, the Girls' Glee Club and the Boys' Glee Club have been merged into a special musical organization now known as the chorus. A spring concert, recitals and radio broadcast over NBC are included in the activities of this organization. Membership includes: *Sopranos*—Attridge, Beerly, Bolt, Capp, Champlin, Clickener, Eickmeyer, Erickson, Gessner, Hecker, Heyworth, Holty, Lavery, Maiman, Malela, Rautalahti, Steinhaus, Witham. *Altos*—Barney, Berndt, Crawford, Doswell, Eckfeldt, Green, Kinser, Lithway, Maier, Mansnerus, Meyer, Stearns, Thompson, Westerman, White. *Tenors*—Kelly, Loveton, Martin, Miller, Schuster, Stripe. *Basses*—Elvin, Good, Hawkins, Hoban, Hulse, Kistler, Lamb, Nortman, Ray, Stevensen, Perce, Wendt, Winkler. *Accompanist*—Paul Sifler. *Director*—Walter S. Armbruster.

CHORUS

Under the direction of Walter S. Armbruster, the band has had a very active season. Drum Major Edward Amacker has directed the band on parade. *Trumpet*—Lavery, Hoban, Eldon Smith, Reed, Charles Mason, Roger Smith, Robert Smith, Gruendell. *Trombone*—Gifford Wray. *Mellophone*—Dobbin, Goodman, Dewey. *Sousaphone*—Elvin, Kistler. *Clarniet*—Robert Mason, Elbert Mason, Bleck, Cady, Wendt. *Saxophone*—McConnell, Imig. *Snare Drum*—Hoffman, Stevenson, Henning. *Bass Drum*—Siffer. The band is organized under the following officers: Thomas Elvin, President; Robert Mason, Vice-President; Dalton Blech, Business Manager.

BAND

WALTER ARMBRUSTER
Director

Beginning at ten o'clock on the evening of January 13, Lew Diamond and his orchestra played for one of the most successful Junior Promenades in the history of Lake Forest College. The Institute had been transformed into a glittering panorama of Chicago's skyline in black against a white, star-studded sky. The lobby, a pent-house, enhanced the striking beauty of the indirect lighting and the splendid music. William Schultz, Chairman, was assisted by the following committee: Raoul R. Haas, Betty Henes, Gunnar Erickson, Helen Lithway, Fred Drakeman, Dorothy Maiman, Fred Panzer, Dorothea Gottleib, and Marion Anderson.

JUNIOR PROMENADE

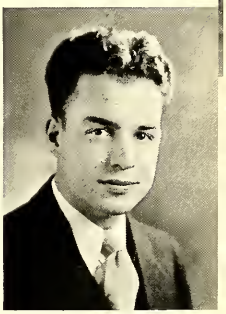

WILLIAM SCHULTZ
Chairman

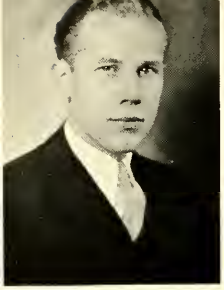

CARLETON GOOD
Chairman

Dad's Day, October twenty-second, will be remembered as one of the most enjoyable days of the past scholastic year. Parents, invited to be the guests of the college, were treated to a 7-0 football victory over North Central followed by open house at the fraternities and dinner at the Commons. Following a bonfire in front of the Commons, the Garrick Players presented *"Minick"* at the Art Institute. Chairman Carleton Good was assisted by Dorothy Maier, Kathryn Stearns, Helen Capp, Clella McKana, Clara Cornell, Anne Smigoski, Frederick Panzer, Jack Hyder, Robert Imig, Hobert Haas, and Herbert Jacobs.

DAD'S DAY

A parade of floats, lunch at the Commons, open house at the fraternities, a hard fought tie with Beloit on a field strewn with hay to protect players from frozen ground — dinner, a bonfire and a Homecoming dance — these are but a few of the events that Edward Henning arranged for the annual celebration of Homecoming. He was aided by Jeannette Uhlemann, Helen Buck, Marie Kinser, Lucille De Vries, Eunice Nenneman, Rudolph Kroetz, Thomas Elvin, Erwin Heidbrink, Frederick Drakeman, and Glenn Seidenfeld.

HOMECOMING

EDWARD HENNING
Chairman

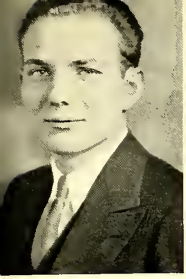

JAMES SCHUSTER
Chairman

Under the direction of James Schuster, the annual student trip on October twenty-nine was a distinct success with a special train to Waukesha, baggage cars fitted up for dancing, a parade to the College, and a closely contested game in which the Carroll eleven nosed out a victory over the Red and Black on a stormy, windswept field. The committee included Marie Kinser, Virginia Williams, Flora Dolton, Jeanne Casey, Anne Smigoski, Kathryn Stearns, Fred Piehl, Sterling Cramer, Grinnell Burke, Arthur Katzenmaier, Herbert Jacobs, and Robert Perce.

CARROLL TRIP

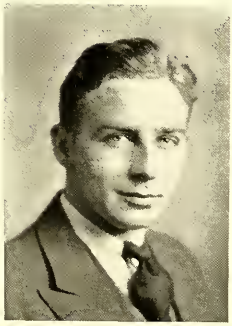

JACOB BEST
Chairman

NEW STUDENTS' DAY

Jacob Best, chairman of New Students' Day committee, has tentative plans for the program to mark that day. Following an intramural baseball game in the forenoon and luncheon at the Commons will be a varsity baseball game and tennis match in the afternoon. Dinner at the Commons and an informal dance at Lois Hall may be rounded out with a play at Durand Institute later in the evening. The committee includes Dorothy Maier, Niel Pietrangeli, Helen Sickels, Marie Kinser, Jeanne Casey, Virginia Williams, John Kleine, George McConnell, Thomas Elvin, James Schuster, and Edward Henning.

At the end of each year the girls of Lois Hall elect a House President who with the help of the Dean selects a House Committee chosen to represent each sorority group. They work in co-operation with the Dean in making the House Rules and in deciding the penalties for infractions of these rules at its weekly meetings. The members for this year are Jeannette Uhlemann, *President;* Kathryn Stearns, *Secretary;* Mildred Mitchell, Helen Buck, Lucille De Vries, Ruth Halpern, Alice Harper, Helen Capp, and Marie Kinser. The Lois Hall Formal, under the sponsorship of the Women's Self Government, started the season of dances with a surprisingly large attendance.

WOMEN'S SELF GOVERNMENT

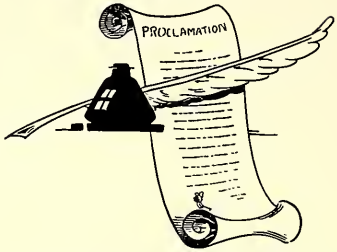

JEANNETTE UHLEMANN
President

The Interfraternity-Intersorority council, originated in March, 1931, was organized to handle the Greek social organization of the campus, to co-operate in decision of social questions pertaining to the fraternities and sororities. Another objective of the Council is to prepare in concise form the ideas of the students and to present them to the faculty committees to insure better understanding. The Council is composed of two representatives of each fraternity and sorority and is presided over by the president of the Student Council.

INTERFRATERNITY-INTERSORORITY COUNCIL

Top Row: Katzenmaier, Butler, Goodman, Kahn, Piehl, Henning, Good, Spring.
Lower Row: Barney, Lithway, M. Kinser, Benson, Sickels, Stearns, Mitchell, Maier, Buck, Williams.

MILDRED MITCHELL
President

The Young Women's Christian Association was established at Lake Forest College to promote the realization of the highest ideals of womanhood as have been set forth by the founders of the organization. Each year the members of Y. W. C. A. hold a Christmas Vesper service, and sing carols at Alice Home and at the faculty houses. This year a Christmas party for the girls of the school was given in co-operation with the Lois Hall House Committee. A Recognition service at which new members were taken in, was held early in March. Parties for the benefit of Ridge Farm and Arden Shore were given in the Spring. Officers of Y. W. C. A. are Mildred Mitchell, *President;* Eleanor Moore, *Secrtary;* Jean Casey, *Treasurer.* Cabinet members include Jeannette Uhlemann, *Chaplain;* Marie Kinser, *Program Chairman;* Alice Harper and Kathryn Faas, *Social Co-Chairmen;* and Kathryn Stearns, *Service Chairman.*

Y. W. C. A.

The Lake Forest Varsity Club was founded at Lake Forest College in March, 1933. The purpose of establishing the club is that of first creating and then maintaining a fine spirit between the personnels of the different sports, the administration, and the student body of the college. Membership to the organization consists of men students who have won a varsity letter in a sport and who meet the entrance requirements as set forth in the constitution of the club. It was decided to include all letter-men of the current school year of 1932-33 as charter members of the club. Major varsity coaches will be honorary members and will act in the capacity of faculty advisers. The officers elected for the present year are Anton Goodman, *President;* Frederick Piehl, *Vice-President;* Milton Morgan, *Secretary,* John Vogt, *Treasurer.*

L. F. CLUB

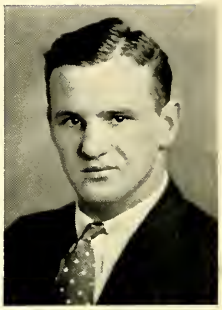

ANTON GOODMAN
President

Top Row: Lutz, Roberts, Parsons, Eaton, Ashton, Waidner, Fitzgerald, Katzenmaier.
Middle Row: Dyer, Morgan, Wm. Hoffman, Perce, Spring, Kahn, Bonnie.
Lower Row: Vogt, Dohr, Piehl, Goodman, Drakeman, Spreyer, Crook.

JEANNETTE UHLEMANN

DOROTHEA GOTTLIEB
Beautiful Co-eds

As an annual feature, the *Stentor-Forester* poll will rank high in the list of campus events of interest. From the gorgeous queen who makes the Chicago papers as a "Lake Forest Beauty" to the cringing grind who shrinks from the "biggest bluffer" or "laziest individual" — the interest is there. This year the girls, surprised out of political lobbying, were alone allowed to vote for the "most beautiful co-ed". Dr. Van repeated his perennial success as most popular professor.

STENTOR-FORESTER POLL

STUDENT POLL

Most Popular Professor	*Dr. Van Steenderen*
Most Popular Co-ed	*Dorothy Maier*
Most Popular Man	*Howard Spring*
Best Dressed Man	*Frederick Panzer*
Most Thorough Gentleman	*William Spurgeon*
Laziest Individual	*Charles Adams*
Biggest Bluffer	*Virginia Williams*
Most Versatile Individual	*Charles Kahn*
Most Scholarly Individual	*Kenneth Smith*
Most Loving Couple	*Schultz-Leising*
Most Bashful Man	*Charles Adams*

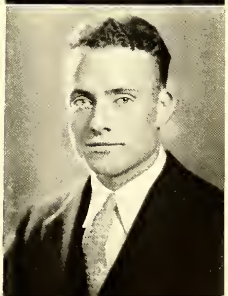

F. C. L. van STEENDEREN
Popular Professor

DOROTHY MAIER
Popular Co-ed

HOWARD SPRING
Popular Man

A VISTA OPENS THRU THE MASSIVE OAKS . . . . TURRETS AND TOWERS RISE SYMBOLIC IN THEIR STRENGTH . . . . HERE HEALTH, FAME, THE PRIDE OF CLASS AND SCHOOL HAVE BECKONED TO THE ATHLETE . . . . WITHIN THESE GRIM OLD WALLS HAVE BEEN ENACTED AGAIN AND AGAIN THE DRAMA OF THE SPARTAN . . . . A PLACE OF MEMORIES . . . . A PLACE OF STRENGTH . . . . ATHLETICS.

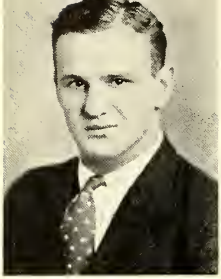

ANTON GOODMAN

The Clayton Mark Trophy, designed to be awarded annually, for one hundred years to the most valuable player on the Lake Forest College football team, was awarded this year to Anton Goodman. Added to his ability as a line man and his wonderful reserve of courage and high morale under trying situations, Tony is a player whose scholarship is never a menace to his playing, and who has surmounted serious injuries of his early collegiate career to return as the mainstay of the line. He is a three-letter man with four years in football, basketball and track.

CLAYTON MARK TROPHY

Under the supervision of the faculty Committee on Athletics the Athletic Board of Control has had a very active year. The Board of Control decides questions of eligibility, approves schedules, approves the coaches' athletic awards, and decides upon intramural rules. John Ashton, *President*; Arthur Katzenmaier, Erwin Heidbrink, Charles Adams, Coach I. D. MacIntosh, Dr. Bruce Lineburg, and Philip C. Allen compose the board. Henry Hardt, president first semester, and Rocco Commisso left school at the end of the first semester.

ATHLETIC BOARD OF CONTROL

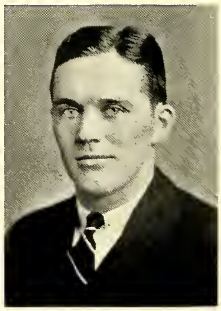

JOHN ASHTON
President Second Semester

HENRY HARDT
President First Semester

With a record of eighty-six points to its opponent's seventy-nine, despite a long, hard season, played in mud, on frozen fields, with sleet on the ball and with a long list of injuries sapping the strength of the team, the Lake Forest Red Devils awarded eighteen letters to members of one of its characteristic hard-fighting teams. The squad included: *Top Row*: Coach MacIntosh, Hardt, Eaton, Kelly, Morgan, Spreyer, Vogt, Bade, Bonnie, Kahn, Bacon. *Second Row*: Erickson, Parsons, Adams, Roberts, Crook, Goodman, Dyer, Hodgkinson, Lutz, Spring. *Lower Row*: Kroetz, Commisso, Erickson, Zanier, Gruendel, Enos, Lavery, Bloom.

FOOTBALL

"Vengeance is Mine," saith the Lord.

"I meant
To do my work today
And then the robin sang . . ."

JOHN CROOK
Captain

With the close of the football season, six seniors laid aside their cleats for the last time in their college career. May we quote from a tribute published by their coach. "All have been regulars on the team for three years, giving their best, game after game, keeping up a high moral, weathering the vicissitudes of injuries, scholastic requirements, financial difficulties, and co-educational worries, somewhat scathed and scarred, but better and more virile men because of those experiences.

SEASON'S SCORES

Lake Forest	26	Northwestern College	13
Lake Forest	19	Northwestern U. "B"	0
Lake Forest	0	State Normal U.	12
Lake Forest	7	North Central	0
Lake Forest	7	Carroll	15
Lake Forest	7	Wheaton	6
Lake Forest	7	Beloit	7
Lake Forest	13	Augustana	26

With six seniors returning to the hardwoods for Lake Forest, Coach Bob Correll faced a hard season with a nucleus of lettermen around which to build his quintet. Despite able coaching by Correll, former Indiana basketball captain and star of the big ten championship team from that university, the team suffered a rather indifferent season.

BASKETBALL

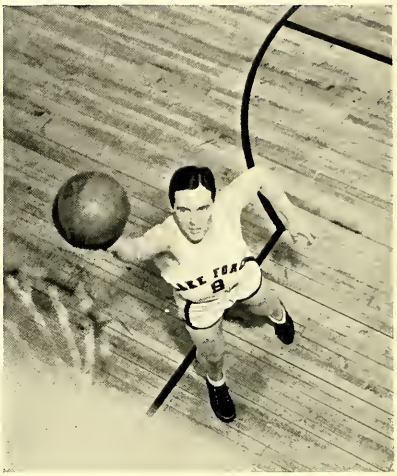

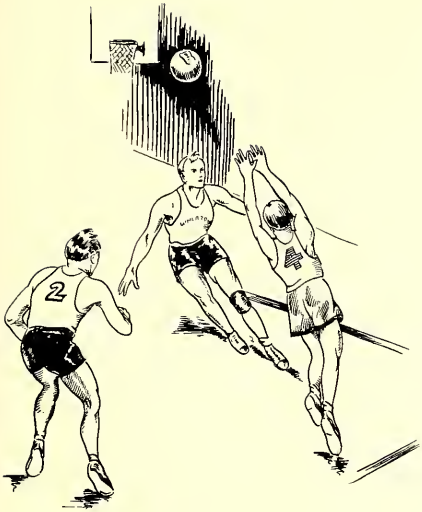

Top Row: Coach Correll, Waidner, Piehl, Spreyer, Dohr, Morgan, Hodgkinson. *Lower Row*: Foscue, Fuchs, Collins, Zanier, Goodman, Dyer, Katzenmaier, Hyder.

"I shiver, Spirit fierce and bold,
At thoughts of what I now behold:—"

JOHN ASHTON
Captain

Handicapped in the early part of the season by injuries and sickness, the Lake Forest squad suffered several defeats in very close matches against Chicago and Carroll while hanging up wins over Milwaukee Tech and Elmhurst. Captain Ashton played his usual consistent game at guard and the return of Dohr at the beginning of the second semester strengthened the squad.

THE SEASON'S SCORES ARE:

Lake Forest	24	Chicago	25
Lake Forest	29	Milwaukee Tech	23
Lake Forest	19	Lawrence	35
Lake Forest	28	Milwaukee Tech	19
Lake Forest	26	Carroll	32
Lake Forest	27	North Central	52
Lake Forest	28	Elmhurst	21
Lake Forest	18	Carroll	32
Lake Forest	34	Elmhurst	42
Lake Forest	27	North Central	29
Lake Forest	40	Wheaton	42
Lake Forest	33	DeKalb	54
Lake Forest	48	Wheaton	27
Lake Forest	24	DeKalb	34

"For twenty-one years, boys,—"

During the 1932 season the Lake Forest baseball team under the direction of Coach Dave Adair finished in fourth place in the Illinois section of the Little Nineteen. With Parsons behind the plate and Drakeman alternating with Skopec on the mound, several games with teams of the Big Ten were scheduled and the showing of the Red and Black nine was such as to command considerable notice in Chicago papers. Several of the lettermen of last year are back to bolster Coach Correll's squad for the 1933 season.

BASEBALL

Top Row: Bonnie, Gostisha, Luder, Dyer, Schaus, Morgan, Lavery, Barton, Loveton, Katzenmaier, Coach Correll. *Lower Row*: G. Hoffman, Fuchs, Johnson, Fitzgerald, Drakeman, Dohr, Parsons, Lutz, Gruendel, Hynd.

The scores of the Varsity Baseball team for the 1932 season are:

Lake Forest	3	Northwestern	5
Lake Forest	1	Chicago	3
Lake Forest	11	Elmhurst	3
Lake Forest	3	Mt. Morris	5
Lake Forest	3	Wheaton	7
Lake Forest	18	Elmhurst	9
Lake Forest	10	Chicago	11
Lake Forest	2	Armour	6
Lake Forest	6	Wheaton	7
Lake Forest	6	North Central	3
Lake Forest	5	Mt. Morris	2
Lake Forest	11	North Central	6

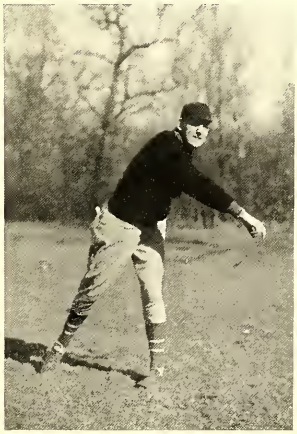

With only four senior lettermen returning, with which to shape his 1932 team, Coach I. D. MacIntosh faced a hard season on the cinders. Despite this lack of veteran material, "Mac" made very creditable showings in the events entered at the sectional meet with North Central, Wheaton, and Elmhurst. Letters were awarded to Stralko, Hardt, Eaton, D. Hammond, Fieldhouse, and Brink.

TRACK

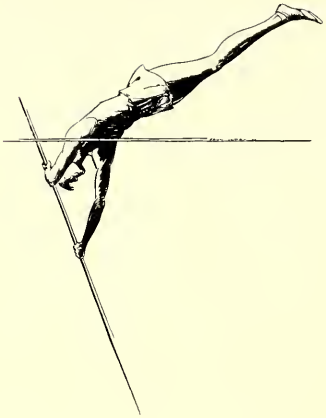

Notwithstanding poor team showing, the 1932 track squad produced several outstanding individual men. Among these was Henry Hardt, who broke college and conference records on indoor shot put and hung up a school record in the discus throw. The season's scores were:

Lake Forest 47	Beloit 79
Lake Forest 57	Armour Tech 69
Lake Forest 19 2/3	North Central 57 2/3
	Loyola University...56 2/3

Top Row: Coach MacIntosh, Tucker, Ortland, Sickels, Eaton, Stryker, Brink, Wennermark, Schuster, Good, Loeffler, Hardt, J. Fitzgerald. *Lower Row*: Hargraves, Commisso, Hammond, Stralko, Spring, B. Fitzgerald.

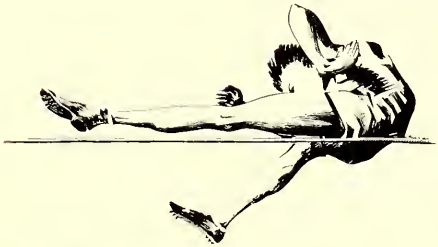

Starting at the bottom to work up.

At the start of the 1932 season Dr. Lineburg, Coach of the Lake Forest tennis team, felt that the prospects were very bright with three lettermen returning. However, Perce who had gone to the finals in the State meet, there to lose in a close match with Baymiller of North Central, was invalided by an appendicitis operation and the hopes of the team fell. Three lettermen return to Dr. Lineburg's squad this year, Perce, Waidner, and W. Hoffman.

TENNIS

Forced to play opponents one rank higher due to the lose of Perce, the team suffered a poor season.

Lake Forest	0	Beloit	6
Lake Forest	0	North Central	6
Lake Forest	2	Carroll	4
Lake Forest	2	Armour	4

Top Row: Seidenfeld, Waidner, Perce, Hoffman, Hynd, Dr. Lineburg.
Lower Row: Zengeler, Holt, Kleinz.

Top Row: Bacon, Ickes, Widmark, Daiker, Gyllenberg, Crawford, Wuhs, Fuller, Coach Correll. *Lower Row*: Churchill, W. Smith, Niemeyer, Bishop, Hopkins, Wenban, Blake, Conner.

FRESHMAN FOOTBALL

Although a number of very promising yearlings reported for practice, Coach Bob Correll's green shirts suffered a poor season with two losses. Faithful work and dogged persistence in their skirmishes with the varsity, however, in a large measure accounted for the Red and Black teams power in conference games.

Lake Forest lost to Beloit 2-12, and Carroll 7-20.

FRESHMAN BASKETBALL

Under the leadership of Coach MacIntosh the freshman basketball team piled up 345 points to its opponents 198 during a season in which the team won eight out of nine starts. Numerals were awarded to Emery, Thrall, Bishop, Reed, Cady, and Warble.

The season's scores:

Lake Forest Frosh	26	L. F. Young Men's Club	24
Lake Forest Frosh	20	Varsity Reserves	18
Lake Forest Frosh	72	West Point Preps	10
Lake Forest Frosh	53	Libertyville H. S.	12
Lake Forest Frosh	27	Carroll Frosh	34
Lake Forest Frosh	26	West Point Preps	10
Lake Forest Frosh	45	Deerfield-Shields H. S.	35
Lake Forest Frosh	38	Young Men's Club	20
Lake Forest Frosh	38	Waukegan YMCA	35

Holmes, Emery, W. Smith, Hall, Cary, Warbles, Coach MacIntosh.

FRESHMAN BASEBALL

Under the leadership of Coach Keller the 1932 freshman nine had a very successful season with a total of thirty-two points to their opponents twenty-two in a season's play of three out of four victories. Their only defeat, by American College, 7-6 was sustained against men intending to be physical directors and having considerable experience. They won over Morgan Park 7-6, and twice over Lake Forest Academy 9-1, 10-8.

Top Row: Sherman, Heitman, Johnson, Barton, Fuchs, Lake, Traute, Schaus, Jaskela, Gruendel. *Lower Row*: Herhold, Loveton, Coach Keller, Lindsey, Barsamian, Wilhelm, Erickson.

With several first year men who hung up school records in track and field events, the 1932 freshman track team split their meets losing one to Lake Forest Academy 45-71 and taking one from Livertyville 68-58. Numerals were awarded to Bade, G. Erickson, Liske, Benecke, Lasely, and Roberts.

FRESHMAN TRACK

Phi Pi Epsilon won the All Around Athletic trophy for the scholastic year 1931-32 with a total of 510 points. The scoring of the remaining fraternities was as follows: Digamma Alpha Upsilon 377, Kappa Sigma 220, Alpha Sigma Kappa 147, Non-Fraternity 65. Varsity letters count 15 points, freshman sports and faithful participation 5 points each, and 30, 20, 15, 10, and 5 points are awarded for the first five places in final standing.

ALL AROUND ATHLETIC AWARD

Under the direction of Miss Murphy, director of athletics for women, two intramural schedules were run off with the sophomores winning the interclass tournament with a perfect three wins and with Theta Psi leading in a perfect record of four wins in the intersorority tournament. The records were:

INTERCLASS

	Won	*Lost*
Freshmen	2	1
Sophomores	3	0
Juniors	0	3
Seniors	1	2

INTERSORORITY

	Won	*Lost*	*Tied*
Theta Psi	4	0	0
Non Sorority	3	2	0
Alpha Xi Delta	2	3	0
Sigma Tau	1	3	0
Gamma Rho Delta	2	1	1
Kappa Kappa Chi	0	3	1

In a rough and tumble battle of the hardwoods the Phi Pi Epsilon quintet hooped a winning score over the Digamma Alpha Upsilon five to take the annual intramural basketball championship. The brilliant games played between Kappa Sigma and the Digamma team and the first game between the latter team and the champions provided the upsets of the tournament. The final record stood:

Phi Pi Epsilon	1	1	.875
Kappa Sigma	5	2	.750
Digamma Alpha Upsilon	4	3	.571
Non-Fraternity	1	6	.143
Alpha Sigma Kappa	1	7	.125

INTRAMURAL

Girls' Athletics, under the supervision of Miss Murphy and regulated by the Woman's Athletic Association, has had a very successful year with the W. A. A. point system revised, several social meetings held for new students and the annual Hard Times Dance held with unprecedented success, despite *hard times*. Field hockey, basketball and swimming are a part of the program that is arranged during the year. The annual track meet is held in the spring.

GIRLS' SPORTS

Coach Murphy, Crawford, Ingram, McEwen, Duane, Youngkin, Neilsen, Champlin
Kamper, Slaughter, Sieman, Thompson, Westerman, Holty, H. Smith

DOROTHY MAIER
President W. A. A.

The hockey tournament was won by the Blacks this year, with two wins and a single loss. The scores were 3-1, 1-2, 3-2. A varsity team was selected to meet Ferry Hall, but this game was indefinitely postponed. Ella McEwen was captain.

In addition to the two tournaments held on campus between classes and between sororities, a varsity basketball team led by Captain Marie Stevens won a close 26-24 victory over Ferry Hall.

Classes in swimming, diving, and Red Cross Life Saving are offered in the spring, to be culminated by an interclass meet. The classes meet at the Ferry Hall Pool.

Top Row: Westerman, Nielsen, Ingram, Duane, Landry, Stevens, Coach Murphy. *Lower Row*: Champlin, Holty, Thompson.

"FROM A HIGH PLACE TO VIEW THE WONDERS OF THE WORLD" . . . . THE TWIN TOWERS OF THE HALLS RISE . . . . HALOED BY THE ARCH OF THE CHAPEL . . . . SYMBOLIC OF FRIENDSHIP . . . . REMINISCENT OF MANY HAPPY HOURS . . . . HERE HAVE STOOD MEN, SWAYED BY LOVE, AMBITION, BROTHERHOOD . . . . HERE C H A R A C T E R IS MOULDED . . . . IT IS THE SPIRIT OF ANCIENT ATHENS . . . . GREEKS.

HONORS FOR 1932

McPHERSON PRIZES

English . . . Elizabeth Bird
Latin . . Marjorie Bernice Witham
Declamation . Harriette Miriam Golden
Oratory . . Herbert Bennett Jacobs

SIGMA ETA HONOR SOCIETY

Robert King Hall
Leslie Thomas Maiman
Marjorie Bernice Witham

SHIELD HONORS

Elizabeth Bird
Haydn Hones
Leslie Thomas Maiman
Howard Henry Williams

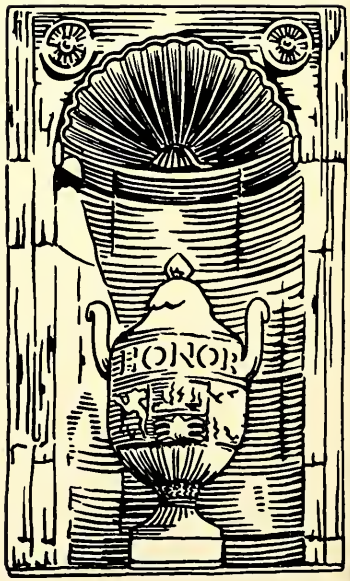

Iron Key, founded at Lake Forest College in 1920 as fraternity to honor men of exceptional character, ability, scholarship, and participation in college activities, is composed of six seniors and four juniors. Two juniors and four sophomores are elected each year. The present membership includes Howard Spring, *president;* J. Ashton, F. Piehl, C. Kahn, J. Wennermark, W. Schultz, R. Stegeman, H. Hardt, and R. Commisso. Professor Johnson is the faculty advisor.

IRON KEY

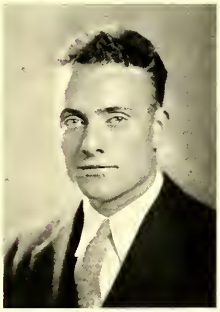

HOWARD SPRING

Kappa Alpha, a local honorary society for junior and senior women, was founded at Lake Forest in 1919. The purpose of this organization is to promote high scholastic attainment and an interest in campus activities. Each year the freshman girl having the highest grades and the most activities is awarded the Kappa Alpha cup. Wilma Westerman won this award in 1932. This year's senior members are Lillian Benson, Jeanne Casey, Flora Dolton, Neil Pietrangeli *treasurer,* Helen Sickels, Annie Smigoski *president,* and Marjorie Witham. The juniors include Dorothea Gottlieb, Betty Henes, and Helen Lithway.

ANNE SMIGOSKI

KAPPA ALPHA

Phi Eta Sigma, national freshman honorary fraternity founded under the direction of Dean Arkle Clark at the University of Illinois, was chartered at Lake Forest in 1929 due to the efforts of President H. M. Moore and Dr. R. B. Williams. The fraternity takes an active interest in upholding the high standards of its members and of the College. The membership includes Kenneth Smith, *president,* R. Stegeman, R. Hall, P. Suchanski, J. Waidner, W. Aye, H. Knaach, Robert Smith, Rodger Smith, L. Comee, S. Grey, R. Dobbin, and L. Palmer. Dr. Williams and Professor Johnson are advisors.

PHI ETA SIGMA

KENNETH SMITH

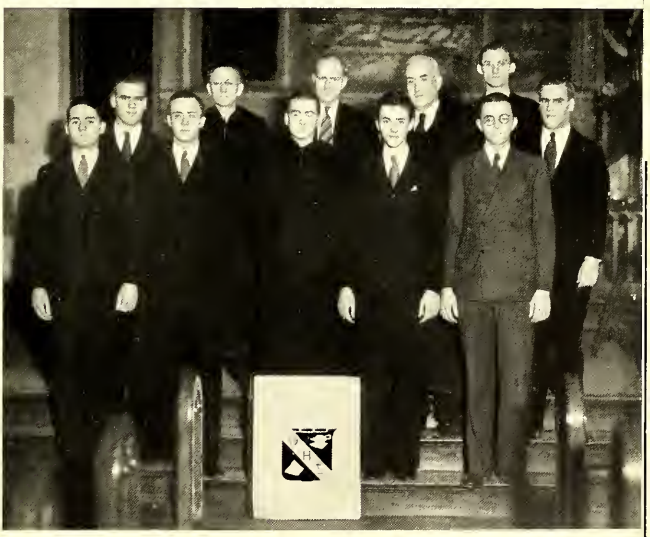

ROBERT K. HALL

Sigma Chapter of Sigma Pi Sigma, national Physics honorary fraternity, was chartered at Lake Forest in 1930. Entrance requirements stress a high standard of work in the department of physics and the preparation of an original paper on some phase of the subject. Prominent scientists are brought to Lake Forest to speak before meetings open to the public. Robert Hall, *president,* Howard Knaach, Kenneth Smith, Marian Calhoun, and Donald Carter are members. Dr. Harris and Dr. Wylie are faculty advisors.

SIGMA PI SIGMA

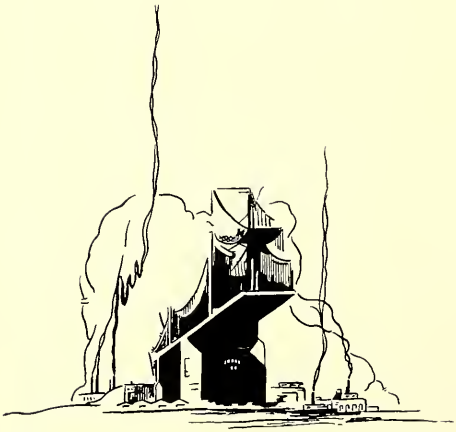

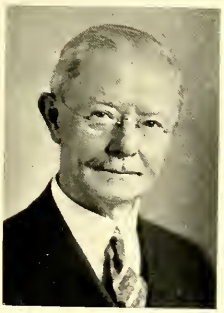

DR. F. C. L. VAN STEENDEREN

Mu chapter of Phi Sigma Iota, national Romance language honor fraternity, was established at Lake Forest in 1928. It includes professors of the department and students majoring in the course who maintain a high scholarship and an interest in promoting their knowledge of the literature of the Romance languages. The present members are Dr. F. C. L. van Steenderen, *President,* Mr. Victor Davey, Miss Lillian Lennards, *treasurer,* Dr. Ronald B. Williams, Helen Buck, Jeanne Casey, Dorothy Maiman, Carl Petersen, Neil Pietrangeli, Kaarina Rautalahti, Annie Smigoski, *historian,* Kathryn Stearns, William Stewart, *vice-president,* Jeannette Uhlemann, and Marjorie Witham, *secretary.*

PHI SIGMA IOTA

Eta Gamma Chapter of Sigma Tau Delta, national professional writing fraternity, was chartered at Lake Forest in 1930 and supplanted *The Twelve,* a local writing club that has been founded three years previously. Meetings are held every third week to which are invited prominent writers and publishers. Papers are prepared and presented before the fraternity for criticism. Robert Hall, *president,* C. Beneke, E. Henning, J. Kleine, R. Miller, E. Nenneman, N. Pietrangeli, A. Smigoski, R. Stegeman, W. Davis, D. Gottlieb, R. Haas, E. Hennes, H. Lithway, K. Smith, and J. Wennermark are members. Dr. Baker and Miss Miller are faculty advisors.

SIGMA TAU DELTA

ROBERT K. HALL

Sigma Tau, founded in 1900, is the oldest sorority on the campus. The founders were Sally Wilson, Gay Meyers, Florence Peters, Edith Hand, Margaret Talbot, and Josephine Palmer. At present the alumni number over two hundred. Sigma Tau has been hostess at a formal dinner-dance to which are invited prominent members of the other Greek organizations on the campus. This practice has been renewed this year after a lapse of three years. A reunion banquet is held every two years the Friday night before Homecoming. The formal is usually given on May 29th of the same year. The colors are violet and white.

SIGMA TAU

HELEN BUCK
MARIAN ANDERSON

Top Row: Sieman, Lowry, McNally . *Lower Row:* Buck, Williams, Cornell, Moore. *Those not present:* Anderson, Gress, Rogers.

Theta Psi, founded by five women of Lake Forest College in 1905 is today the largest sorority on the campus with an active chapter of twenty-six. Each year the entire organization meets at a birthday luncheon in Chicago while on alternate years there is held a formal Greek dance and a sorority reunion. Outstanding in the activities of the college, Theta Psi won the Kappa Alpha float trophy and basketball trophy in the past year while last spring the Kappa Alpha cup was awarded to a Theta Psi freshman and for three years the sorority has held the track trophy. Presidencies of W. A. A., YMCA and Woman's Self Government are held in the organization. The Chrysanthemum and gold are the sorority flower and color.

THETA PSI

DOROTHY MAIER
MILDRED MITCHELL

Top Row: Hackley, Lavery, Erickson, Hecker, Eichmeyer, Meyer, Ritchey, Thompson, Slingluff. *Middle Row*: Miller, Scott, De Young, Mellor, Eckfeldt, Gessner, White, Berndt, Faas. *Lower Row*: Uhlemann, Westerman, Leising, Mitchell, Maier, Henes, Kennedy. *Not present*: Beneke.

Top Row: Youngkin, Duane, Landry, Beerly, Krauspe, Hodge. *Lower Row*: McKana, Harper, Lithway, Barney, Loomis. *Those not present*: Dolton, Nenneman, Pietrangeli.

HELEN LITHWAY

Kappa Kappa Chi sorority is the third oldest Green women's organization on the campus. Since its founding in 1919, it has grown rapidly, always actively fostering campus activity and scholarly attainment. At present, the active chapter consists of fourteen members, while the Kappa Kappa Chi alumnae chapter approximates one hundred. As a group, Kappa Kappa Chi has been well represented in the many functions which the college promotes. Together with the other Greek organizations of the campus, Kappa Kappa Chi has helped make student enterprises a success.

KAPPA KAPPA CHI

Gamma Rho Delta, founded as a local sorority at Lake Forest College in 1925, was organized as a social group with the aim of versatility in activities, athletics and scholarship incorporated in its constitution. Members of the organization have consistently made scholastic honors and its activities are many. The sorority flowers are the Ophelia rose and the lavender sweet pea while the colors are lavender and yellow.

GAMMA RHO DELTA

KATHRYN STEARNS

HELEN SICKELS

Top Row: Champlin, De Vries, Foran, Ingram, Heyworth, Halpern.
Lower Row: Gottlieb, Holty, Sickels, Ridgway, Stearns.

Top Row: Kamper, Stevens, Benson, Capp, Bakke, Longbrake, Grummitt, Withan
Lower Row: Chandler, Clickener, Walczak, Maiman, Kinser.

MARIE KINSER

Alpha Xi Delta, founded at Lombard College in 1893, granted the Beta Zeta chapter to Lake Forest in December of 1932. Originating as the local Pioneer Club in 1927 for the purpose of providing social life and maintaining high scholastic standing among the members, the group was granted a charter as the local Beta Sigma Iota sorority in 1928 and then transferred to the Delta Chapter of Kappa Sigma Tau later in the same year. It was in the summer of 1932 that Kappa Sigma Tau released the chapter and the present affiliation was entered into.

ALPHA XI DELTA

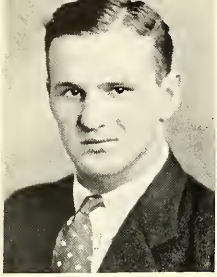

ANTON GOODMAN

Phi Pi Epsilon, founded at Lake Forest College in 1895, is the oldest local fraternity in the Middle West. First housed in Mr. Butler's Oakenwald, the fraternity later moved to its present quarters, the tower end of Blackstone Hall. Always an outstanding organization in campus activities, Phi Pi Epsilon won all major awards for Scholarship, Athletics, and Achievement during the past year. Prominent graduates include William Mather Lewis, president of Lafayette College, Phillip Kinsley, Special Correspondent of the Chicago Tribune, and Chester R. Davis, president of the Lake Forest College Alumni Association.

PHI PI EPSILON

Top Row: Schaus, Wm. Hammond, Blake, Wendt, Searing, Vogt, Dohr, Garretson, Eaton, Hawkins, Trownsell, Hoffman, Kistler. *Middle Row*: Liske, Conner, E. Hoffman, F. Zanier, L. Zanier, Kroetz, Widmark, Holt, Parsons, Nortman, Hulse, Lutz. *Lower Row*: Penrod, Collins, Kahn, Bennett, Schuster, Waidner, Perce, Goodman, Crook, Imig, K. Smith. *Those not present*: Bacon, Hardt, Mason, Stegeman, Adams, Aye.

DWARD HENNING

FREDERICK PIEHL

Alpha Chi, the first chapter of Kappa Sigma north of the Mason and Dixon line, was chartered at Lake Forest College in 1880. At that time, an outgrowth of the Zeta Epsilon literary fraternity, it was known merely as Chi chapter. Determined faculty opposition showed itself as soon as the establishment of the chapter became known. After some hesitation, the charter members decided they would not risk their college careers to introduce Kappa Sigma, and the charter was surrendered. When in 1896 two initiates of Alpha Pi chapter at Wabash transferred to Lake Forest, they found a local fraternity, Lambda Pi, of two years' standing, which was willing to affiliate with the national group. The local society became Alpha Chi chapter.

KAPPA SIGMA

Top Row: Andrews, Diver, Dwinell, Bonnie, Thrall, Hayner, Daiker, Drakeman, Holmes, Cady, Hopkins, Wenban. *Middle Row*: Lake, Hardy, Luder, Loveton, Brown, Shaw, Gottlieb, Hall, Richards, Blair, Woodall. *Lower Row*: Keehn, Hyder, Best, Hodgkinson, Kinser, Henning, Piehl, Ashton, Barsamian, Malmgren, Davis. *Those not present*: Bade, Miller, Sifler.

Originated in 1906 as an honorary Senior fraternity, Digamma Alpha Upsilon points with pride to its line of achievements and its efforts to further the interests and maintain the principles of Lake Forest College. Digamma has always been outstanding in campus activities as is born out by the fact that to date the fraternity's name or the name of its members have been inscribed more often, in total, on the intramural and other trophies than any other single campus organization. Also Digamma claims the membership of three of the four 1932-33 class presidents. Among the prominent Alumni are: Judge John F. Haas, and Abraham J. Hennings, trustees of Lake Forest College; Dr. Edward C. Homblad and Dr. E. J. Benkheiser, well known in the Chicago medical clinics; and W. Rowland Dunsmore of Los Angeles.

DIGAMMA ALPHA UPSILON

CARLETON GOOD

Top Row: Warbles, Jerome, W. Smith, Wennermark, Morgan, Kearney, Gyllenberg, Ritzwoller, Churchill, Hoffman, Lavery, Quinn, Heidbrink. *Middle Row*: Hennings, Wuhs, Gruendel, Fuller, Enos, Roberts, Stevenson, Guilford, Gessner, Fuchs. *Lower Row*: Tweed, Speicher, Fitzgerald, Stryker, Spring, Dr. Sleight, Good, Kleine, Cramer, Zengeler, Hubley. *Those not present*: Amacker, Bloom, W. Hackley, G. Hoffman, Panzer, Spreyer.

Top Row: Palmer, Dobbin, Peterson, Metzler, Spurgeon, Elvin, McKnight, Holm. *Middle Row*: Hargraves, L. Johnson, Wanner, Comee, Rice, Barton, Forrest. *Lower Row*: Hnyd, Hall, Kleinz, Stordeur, Katzenmaier, Haas, Butler, Schuitz. *Those not present*: Behrens, Foscue, Hoban, Hardacre, Lamb.

NATHANIEL BUTLER

ARTHUR KATZENMAIER

Alpha Sigma Kappa fraternity begins with its conception, in the fall of 1925, by Robert D. Wallenborn. The charter was granted on March 9, 1926, and the fraternity advisors were professors Bridgman and Harris. In the eight years of its existence, Alpha Sigma Kappa has risen to an important place in the social life of the campus. Its members, now numbering 140, have contributed to the athletic, dramatic, and honorary fraternal organizations of the school. The fraternity has not been lacking, either, in scholarship. The Gibbs Scholarship Trophy has been won twice. The Stentor Float Cup, and the basketball trophies have also been awarded to Alpha Sigma Kappa. Dr. R. B. Williams is a brother of the fraternity, and Dr. R. E. Harris, and Mr. V. G. Davey are faculty advisors.

ALPHA SIGMA KAPPA

A WISE MAN HAS SAID.... WITH WIT AND MONEY, ARCHIMEDES WOULD NOT HAVE NEEDED A FULCRUM TO LIFT THE WORLD.... NOW AS WE DRAW NEAR THE CLOSE OF OUR PICTORIAL VISIT TO LAKE FOREST WE WONDER HOW MUCH OF THE WORLD WOULD HAVE BEEN MOVED BY A SENSE OF HUMOR ALONE.... HOWEVER THE WAYS AND MEANS COMMITTEE SEEM TO HAVE THE SITUATION WELL IN HAND.

FAKE LOREST BULL-ETIN

Vol. 1 APRIL 1, 1933 No. 1

Sept. 19—Frosh Registration. "Deadheads" given the once over.

Sept. 20—The Old Timers start "What *am* I going to fill in with *this* year!?"

Sept. 24—Mixer with "Who's the femme in the red dress with ooo?"

Sept. 30—Sorority pledging. Mad scramble for left-over remnants.

Oct. 7—Ray Moore the Invincible in Chapel. "Hail fellow—"

Oct. 8—Kappa Sig Inn Dance. Desk registration room keep in or out—

Oct. 14—Student body picture—wild rush for front row—remarks — "But I don't *want* to be in front ...."

Oct. 15—Student Dance. Unsupported as usual.

Oct. 16—Digamma impresses the frosh with Open House.

Oct. 19-20—Garrick season begins under "Tommy" with *Minick*. Old Timers.

Oct. 22—Dad's Day—the usual—"Prof. ..... I'd like to have you meet my parents....."

Oct. 31—Admiral Cluverius in Chapel strengthening the bond between L. F. and Great Lakes.

Nov. 12—Homecoming—Old friends—game—Dinner (with speakers)—Dance—Milling Melee—

Nov. 30—Dec. 1—Frosh play—*It Never Rains*—Ritchey the Untouched—latent talent—

Dec. 2—Movie of Homecoming in Chapel—Floats—Mickey Mouse.

Dec. 16—Football awards. Ah! Tony.....

Dec. 17—Vacation. Everyone, "What'll I give her?"

Jan. 3—All over—Hang over—

Jan. 13—Prom—Modernistic—the fatal night. First Open Forum in Chapel. Everything cussed and discussed.

Jan. 18-19—*Death Takes a Holiday* ..... *The* Masterpiece. Congrats on all sides.

Jan. 26—Feb. 4—Exams, exams, same, likewise, etc.

Feb. 7—Registration—the last for a lot of us.

Feb. 10—Another Open Forum.

Feb. 11—Kappa Sigma-Digamma initiation. "Pay your nickel and see the show." Step right up, boys.

Feb. 21—Alpha Sig formal—Mirrors—Lights—"Does it show?"

Mar. 10—Soph Chapel—Nortman on piano—Crowd begs Hyder to tapdance.

Mar. 11—Depression Dance—Best of year—Most popular Co-eds there.

Mar. 14—Hard Times—Costumes—Girls' cutting—Foran five times.

Mar. 17—W. A. A. Honor Chapel ... Nuff said ... "We're honored."

A PROSPECTUS

Situated on the shores of Lake Wishagain, twenty-eight miles north of Shots-go, Fake Lorest College occupies fifty acres of wooded land with numerous well-graded paths winding among the highly modern buildings. Two ox cart trails and semi-annual trolly service connect the college with the artistic advantages and manifold activities of Shots-go. In accord with their policy of small classes the board of trusties have maintained the high standard of a janitor for every fifteen stew-dents. While encouraged to study in their spare time, students are not allowed to slight the more serious aspects of extracurricular life. Only students who have maintained a high standard in their activities are allowed to attend classes and continued cutting of dances will be punished by removal of library and research permissions. There are some opportunities for student self-aid, but women are advised against entrance unless able to meet the cost of the entire first semester's dates.

DEPARTMENT OF MINDING OTHER PEOPLE'S BUSINESS

Students majoring in this department are afforded exceptional opportunities for laboratory work and field training. Requirements for entrance include erect ears, a sharp nose, and a long tongue. Field work includes residence in Louise Hall, conducting columns for the Stentorian, arranging blind dates between senior women and freshman men and giving instructions to overworked professors. The course includes study of the habits of the Jack Ass, inspection of late permissions in women's dormitory, and applying eggs to rival Fraternity houses. A course in this department leads to the degree of Master of Kibitsery.

DEPARTMENT OF INIQUITY

The Department of Iniquity is recommended to all students who would like to raise Hell and stay out of jail. If you are inhibited, bound by prejudice, infected with righteousness, get your understanding of applied evil at Fake Lorest! "Those planning to enter politics will find course H 216, The Elements of Public Villainy, a great aid. Those going into business will find H 127, Thievery and How to make it Socially Acceptable, invaluable." Elementary courses include laboratory practice in stealing dimes from collection plates, taking candy from children, and the overturning of baby carriages.

(*Turn to page* 421)

FAKE LOREST COLLEGE OFFERS YOU

1—Beautiful Girls. They have their own cars and if flattered a bit will pay for dates.

2—Scenic Perfection. Parking Places. The Swimming Pool. Fraternity Pins for the Choosing.

3—Proximity to Chicago, Milwaukee, New York, and Los Angeles. The Theatre.

4—Class "A" Rating. Need we say more?

5—Large Endowment per Student. (This doesn't mean that you get out of paying your bills.)

6—Come to Fake Lorest, the finest residential district in the Middle West. Society functions will be yours for the attending.

SENIOR CLASS

AMACKER, EDWARD ARNOLD, JR. *Digamma Alpha Upsilon*
Entered from Hinsdale High School; Band 1, 2, 3, 4; Dad's Day Committee 2, 3.

ASHTON, JOHN PHILLIP *Kappa Sigma*
Entered from Rhinelander High School; Iron Key; Wings Club 2, 3, President 4; Athletic Board of Control 2, President 3, 4; Chairman Intra Mural Athletics; Chairman Cap and Gown Committee; Football 1, 2, 3, 4; Basketball 2, 3, Captain 4; Track 2, 3.

BACON, JOHN ROSWELL *Phi Pi Epsilon*
Entered from Milwaukee University High School; New Students Day Committee 2; Student Athletic Trainer 1, 2, 3, 4; L. F. Club; Football Manager 3.

BEHRENS, RAY DIERKSMEIER *Alpha Sigma Kappa*
Entered from Deerfield-Shields High School; Choir 1; Chorus 1.

BENEKE, CLAIRE UHLEIN *Theta Psi*
Entered from Rosemary, Greenwich, Connecticut; Sigma Tau Delta; Wing Club 2, 3, 4; French Club 2, 3, 4; Forester Business Manager 3; Tennis Cup 2.

BENNETT, WINSLOW BISHOP *Phi Pi Epsilon*
Entered from Evanston High School; Football 1, 3; Tennis 4.

BENSON, LILLIAN OLIVE *Alpha Xi Delta*
Entered from Rhinelander High School; Kappa Alpha; Women's Self Government 3; Election Committee 3; Lois Hall Social Committee 3; Lois Hall Formal Committee 2; Y. W. C. A. 1, 2, 3, 4; W. A. A. 3, 4; Class Secretary 4.

BEST, JACOB HILMER *Kappa Sigma*
Entered from Culver Military Academy; Garrick Players 2, 3, Stage Manager 4; Chairman New Student's Day Committee; Forester 3; Football 1, 3.

BUCK, HELEN ELSIE *Sigma Tau*
Entered from Waukegan Township High School; Phi Sigma Iota; Garrick Players 1, 2, 3, 4; French Club 2, 3, 4; Class Secretary 2; Homecoming Committee 3; New Students Day Committee 3; Student Social Committee 3; Lois Hall Social Committee 2.

BURKE, GRINNELL
Entered from Amherst College; Intra Mural Athletic Committee 2, 3; Football 2, 3; Class Treasurer 3, 4.

BUTKUS, ALEX MICHAEL
Entered from Waukegan Township High School; Football 2; Baseball 3.

CALHOUN, MARIAN ELESE
Entered from Waukegan Township High School; Sigma Pi Sigma; Y. W. C. A. 1, 2, 3; W. A. A. 1, 2, 3, 4; Wings Club 4.

CASEY, MARY JEANNE
Entered from Libertyville Township High School; Kappa Alpha; Phi Sigma Iota; W. A. A. 1, 2, 3; Social Chairman 4; Y. W. C. A. 2, 3; Treasurer 4; President Day Student Girls 3, 4; Student Trip Committee 4; Election Committee 4; Varsity Basketball 2, 3.

CHANDLER, ELIZABETH JANE *Alpha Xi Delta*
Entered from Wheaton College; Chorus 3, 4; Y. W. C. A. 4.

COLLINS, CARLOS ALFRED *Phi Pi Epsilon*
Entered from Canton High School; L. F. Club; Cheerleader 1, 2, 3; President Pep Committee 4; Dad's Day Committee 4; Carroll Trip Committee 4; Homecoming Committee 4; Basketball 1, 2, 3, 4; Football 2.

CORNELL, CLARA DOUGLAS *Sigma Tau*
Entered from Ferry Hall Junior College; W. A. A. 2, 3, 4; Y. W. C. A. 2, 3, 4; Dad's Day Committee 4; Senior Ball Committee 4.

CROOK, JOHN ALFRED *Phi Pi Epsilon*
Entered from Evanston High School; L. F. Club; Football 1, 2, 3, Captain 4; Baseball 1; Basketball 1; Class President 1.

DOLTON, FLORA ANNE *Kappa Kappa Chi*
Entered from Libertyville Township High School; Kappa Alpha; Class Vice-President 2; W. A. A. 1, 2, 3, 4; Dad's Day Committee 3; Varsity Basketball 1, 2, 3, Manager 4; Junior Prom Committee 3.

FITZGERALD, AUSTEN WILLIAM *Digamma Alpha Upsilon*
Entered from Deerfield-Shields High School; Junior Prom Committee 3; Baseball 1, 2, 3, 4.

GOOD, CARLETON ROBERT *Digamma Alpha Upsilon*
Entered from North Central College; Chairman Dad's Day Committee 4; Election Committee 3; Interfraternity-Intersorority Council 4; Basketball 2; Baseball 3; Track 3.

GOODMAN, ANTON CHARLES *Digamma Alpha Upsilon*
Entered from Kewanee High School; L. F. Club, President 4; Football 1, 2, 3, 4; Basketball 1, 2, 3, 4; Track 1, 2, 3, 4.

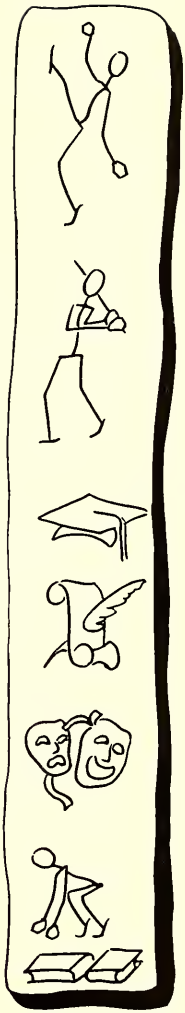

SENIOR CLASS

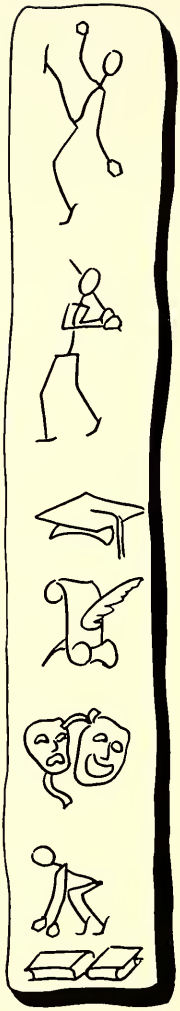

HALL, ROBERT KING *Kappa Sigma*
Entered from Deerfield-Shields High School; Sigma Eta; Sigma Tau Delta, Treasurer 3, President 4; Phi Eta Sigma, Treasurer 2, Secretary 3; Sigma Pi Sigma, President 4; Forester 3, Editor 4; Wings Club 4; Dance Committee 4; Tennis 2, 3, 4; Stentor 3, 4.

HAMMOND, RICHARD DUNHAM *Phi Pi Epsilon*
Entered from Deerfield-Shields High School; Football 1, 2, 3, 4; Track 1, 2, 3, 4.

HARDT, HENRY JOHN *Phi Pi Epsilon*
Entered from University of Wisconsin; Athletic Board of Control, Secretary 3; Football 2, 3, 4; Track 2, 3, 4.

HARGRAVES, WALTER FOSTER *Alpha Sigma Kappa*
Entered from Harlem High School; Interfraternity-Intersorority Council 4; Junior Prom Committee 3; Football 1; Cross Country 2; Track 1, 2, 3, 4; Class President 4.

HAWKINS, HARRY *Phi Pi Epsilon*
Entered from Senn High School; Choir 1, 2, 3; Chorus 1, 2, 3, 4; Football 1.

HENNING, EDWARD HUGO *Kappa Sigma*
Entered from Clinton High School; Sigma Tau Delta; Debate 3, 4; Band 3, President 4; Garrick Players 2, 3, 4; Wings 2, 3, 4; Interfraternity-Intersorority Council 4; Forester 4; Election Committee 4; Junior Prom Committee 3; New Students Day Committee 3; Chairman Homecoming Committee 4.

HODGE, RUTH MARIE *Kappa Kappa Chi*
Entered from Libertyville Township High School.

HODGKINSON, MILTON HEARST *Kappa Sigma*
Entered from Providence Technical High School; L. F. Club; Intramural Committee 4; Social Committee Chairman 4; Football 1, 2, 3, 4; Baseball 3; Basketball Manager 4; Track 4.

IMIG, ROBERT ARTHUR *Phi Pi Epsilon*
Entered from Sheboygan High School; Dad's Day Committee 4; Baseball 1; Football Assistant Manager 4.

KAHN, CHARLES FREDERICK *Phi Pi Epsilon*
Entered from University of Michigan; Iron Key; Debate 2, 3, 4; Garrick Players 3, 4; Stentor Assistant Business Manager 3, Business Manager 4; Interfraternity-Intersorority Council President 4; Junior Prom Committee 3; Beloit Trip Committee 3; Football Assistant Manager 3, Manager 4; Track 2; Student Council President 4.

KATZENMAIER, ARTHUR JAMES *Alpha Sigma Kappa*
Entered from St. Paul; Election Committee Chairman 4; Dad's Day Committee 3; Homecoming Committee 3; Baseball 1, 2, 3; Basketball 2.

KINSER, HARRY LEO *Kappa Sigma*
Entered from St. Joseph High School, Michigan; Garrick Players 2, 3, President 4; Basketball 2.

KINSER, MARIE MANNING *Alpha Xi Delta*
Entered from St. Joseph High School, Michigan; Garrick Players 2, 3, 4; Y. W. C. A. 2, Cabinet 3, 4; Chorus 3, 4; Homecoming Committee 3, 4; Junior Prom Committee 3; Lois Hall Social Committee 3, 4; New Students Day Committee 3, 4; Carroll Trip Committee 4; Dance Committee 3; Forester 4.

LEWIS, MADELYN
Entered from Evanston Township High School; French Club 2, 3, 4; Y. W. C. A. 2, 3, 4.

LUTZ, WILLIAM FRANK *Phi Pi Epsilon*
Entered from Deerfield-Shields High School; L. F. Club; Football 1, 2, 3, 4; Baseball 1, 2, 3, 4.

MAIER, DOROTHY MILDRED *Theta Psi*
Entered from Lakeview High School; W. A. A. 1, 2, Social Chairman 3, President 4; Y. W. C. A. 1, 2, 3, 4; Garrick Players 3, 4; Chorus 1, 4; Dad's Day Committee 4; Carroll Trip Committee 4; Dance Committee 3; Pan-Hellenic Council 4; New Students Day Committee 4.

MANSNERUS, LOIS IRENE
Entered from Waukegan Township High School; W. A. A. 2, 3, 4; Y. W. C. A. 3, 4; Choir 3, 4; Chorus 1, 3, 4; Day Student Girls Secretary-Treasurer 4; Varsity Hockey 1.

MASON, ROBERT AITKEN *Phi Pi Epsilon*
Entered from Northwestern University; Band 2, 3, Vice-President 4; Orchestra 2, 3, 4; Chorus 2, 3; Glee Club 2; Track 2.

MILLER, RITA ELLIOTT *Theta Psi*
Entered from Ward Belmont Junior College; Sigma Tau Delta; Y. W. C. A. 4.

SENIOR CLASS

MITCHELL, MILDRED ALENE *Theta Psi*

Entered from Clinton High School; Y. W. C. A. 1, 2, 3, President 4; Garrick Players 2, 3, Secretary 4; Pan-Hellenic Council 4; Women's Self Government 1, 3, 4; Chorus 1; Homecoming Committee 3; Dance Committee 3.

McCONNELL, GEORGE ALEXANDER

Entered from Zion Preparatory College; Band 1, 2, 3, 4; Homecoming Committee 2; New Students Day Committee 3; Tennis Manager 3.

NENNEMAN, EUNICE DOROTHY *Kappa Kappa Chi*

Entered from Senn High School; Sigma Tau Delta; Homecoming Committee 4; Day Student Girls Social Chairman 2.

PALT, ETHEL JULIANNA

Entered from Columbia School of Expression; W. A. A. 3, 4; Wings Club 4; French Club 4; Varsity Hockey 3.

PARSONS, GERALD A. *Phi Pi Epsilon*

Entered from Evanston Township High School; Football 1, 2, 3; Baseball 1, 2, 3.

PERCE, ROBERT MURRAY *Phi Pi Epsilon*

Entered from Oak Park High School; Debate Team 3, 4; L. F. Club; Choir 2, 3, 4; Carroll Trip Committee 4; Intramural Committee 4; Tennis 1, 2, 3, Captain 4; Basketball 1.

PIEHL, FREDERICK, JR. *Kappa Sigma*

Entered from Rhinelander High School; Iron Key 3, President 4; Student Council 2, 3, Vice-President 4; L. F. Club Vice-President 4; Carroll Trip Committee 4; Football 1, 2, 3; Basketball 1, 2, 3, 4.

PIETRANGELI, NEIL JON *Kappa Kappa Chi*

Entered from Kenosha High School; Kappa Alpha; Phi Sigma Iota; Sigma Tau Delta; French Club 3, 4; Y. W. C. A. 2, 3, 4; W. A. A. 2, 3; Lois Hall Social Committee 1; New Students Day Committee 2, 3, 4; Class Vice-President 3.

RICHARDS, GEORGE ALFRED *Kappa Sigma*

Entered from Rhinelander High School; Dad's Day Committee 2; New Students Day Committee 3; Football 1, 2.

SCHUSTER, JAMES ALFRED *Phi Pi Epsilon*

Entered from Proviso High School; Debate 3, 4; Choir 2, 3, 4; Garrick Players 3, 4; Carroll Trip Committee Chairman 4; Intramural Committee 4; New Students Day Committee 4; Football 2, 3.

SICKELS, HELEN CAROLINE *Gamma Rho Delta*

Entered from Oak Hall, St. Paul, Minnesota; Kappa Alpha; Y. W. C A.. 1, 2, 4; Lois Hall House Committee 1, 2, President 3; New Students Day Committee 2, 3, 4; Social Committee 2.

SMIGOSKI, ANNIE

Entered from Deerfield-Shields High School; Kappa Alpha President 4; Sigma Tau Delta 2, Secretary 3, Vice-President 4; Phi Sigma Iota 2, 3, Historian 4; W. A. A. 1, 2, 3; Varsity Basketball 1, 2; Stentor 3; Forester Business Manager 4; Dad's Day Committee 4; French Club 2, 3, 4.

SMITH, KENNETH McLANE *Phi Pi Epsilon*

Entered from Pyengyang Foreign School, Korea; Sigma Pi Sigma; Phi Eta Sigma 2, President 3; Sigma Tau Delta 2, Treasurer 3; International Relations Club 2, 3; Band 1; Forester 2, 3; Cross Country 1; Class Treasurer 3.

SPRING, HOWARD ADELBERT *Digamma Alpha Upsilon*

Entered from Geneva High School; Iron Key; Class Treasurer 2; Junior Prom Chairman 3; Football 1, 2, 3, 4; Track 1, 2, 3, 4; Basketball 1.

STEARNS, KATHRYN LUCILLE *Gamma Rho Delta*

Entered from Bowen High School; Phi Sigma Iota; Y. W. C. A. 1, 2, 3, Cabinet 4; W. A. A. 2, 3, 4; Lois Hall House Committee 3, Secretary 4; Chorus 1; Choir 1, 2, 3, 4; Dad's Day Committee 3, 4; Junior Prom Committee 3; Students Social Committee 3, 4; Carroll Trip Committee 4; Election Committee 4; Interfraternity-Intersorority Council 4.

STEGEMAN, RICHARD ALAN *Phi Pi Epsilon*

Entered from Milwaukee University School; Phi Eta Sigma; Sigma Tau Delta; Iron Key; Stentor 3, Editor 4; Forester 2, 3, 4; Junior Representative Executive Committee 3; Homecoming Committee 2; Election Committee 3; Social Committee 3; Cross Country 1, 2; Baseball Manager 2, 3; Class President 2, 3.

STEVENS, MARIE HUNT *Alpha Xi Delta*

Entered from Saint Margaret's School; Social Chairman Day Student Girls 1; Varsity Basketball 1, Manager 2, Captain 3, 4; W. A. A. 1, 2, Executive Board 3, 4; Y. W. C. A. 1, 2, 3, 4; Varsity Hockey 1, Manager 2, 3.

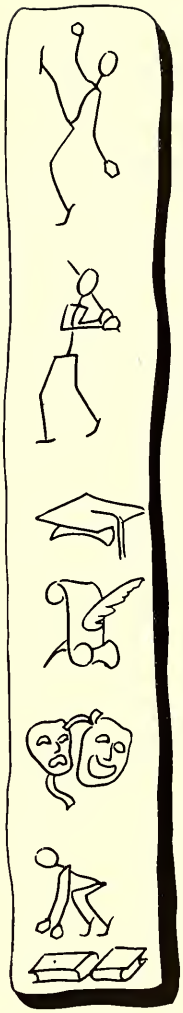

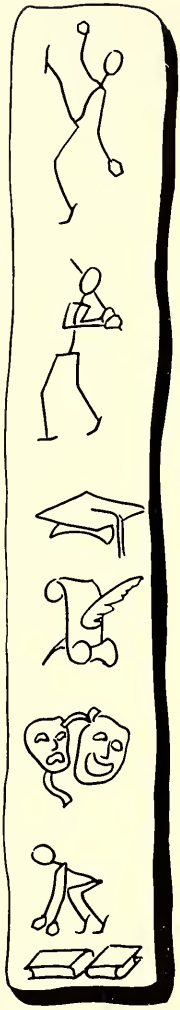

SENIOR CLASS

STEWART, WILLIAM MacDUFF
Entered from Deerfield-Shields High School; Phi Sigma Iota Vice-President 4; French Club 2, Secretary 3, President 4; International Relations Club 2, 3, 4.

STORDEUR, CHARLES THEODORE *Alpha Sigma Kappa*
Entered from New Trier High School; Senior Ball Chairman; Senior Invitational Committee; Baseball 1.

STRYKER, HAROLD LeROY *Digamma Alpha Upsilon*
Entered from Evanston Township High School; Cross Country 1, 2; Track 1, 2, 3, 4.

SUCHANSKI, PETER PAUL
Entered from Waukegan Township High School; Phi Eta Sigma.

THAYER, ROBERT HENRY *Theta Delta Chi*
Entered from University of Wisconsin.

UHLEMANN, JEANNETTE LOUISE *Theta Psi*
Entered from Roycemore School; Phi Sigma Iota; Y. W. C. A. 1, 2, Social Chairman 3, Chaplain 4; W. A. A. 1, 2, Secretary 3, Treasurer 4; French Club 2, 3, 4; President Lois Hall House Committee 4; Wings Club 3, Vice-President 4; Dad's Day Committee 3; Homecoming Committee 4; New Students Day Committee 3; Senior Announcement Chairman; Election Committee 4; Varsity Basketball Captain 3.

WAIDNER, JOHN THOMPSON *Phi Pi Epsilon*
Entered from New Trier High School; Phi Eta Sigma; Basketball 1, 2, 3, 4; Tennis 3, 4.

WILLIAMS, VIRGINIA CATHERINE LEE *Sigma Tau*
Entered from Frances Shimer School; Pan-Hellenic Council President 4; French Club 3, 4; Forester 3, 4; Stentor 3, 4; Y. W. C. A. 4; Interfraternity-Intersorority Council 4; Lois Hall Social Committee 3; Dad's Day Committee 3; Carroll Trip Committee 4; Junior Prom Committee 3; Election Committee 3; Student Social Committee 2; Dance Committee 1; Freshman Executive Committee 1; New Students Day Committee 4; Class Vice-President 4.

WITHAM, MARJORIE BERNIECE *Alpha Xi Delta*
Entered from Waukegan Township High School; Sigma Eta; Kappa Alpha; Phi Sigma Iota Historian 3, Secretary 4; French Club 3, 4; Choir 1, 2, 3, 4; Chorus 1, 2, 3; Y. W. C. A. 1, 2 ,3, 4; W. A. A. 3, 4.

JUNIOR CLASS

ADAMS, CHARLES WILLIAM *Phi Pi Epsilon*
Entered from Riverside High School, Milwaukee; Football 1, 2, 3; Track 1, 2; Basketball 1.

ANDERSON, MARIAN *Sigma Tau*
Entered from New Trier High School.

ATTRIDGE, MILDRED LUCILLE
Entered from Deerfield-Shields High School; Chorus 2, 3; Y. W. C. A. 3; W. A. A. 2, 3.

AYE, WALTER THOMAS *Phi Pi Epsilon*
Entered from Lake View High School; Phi Eta Sigma.

BARNEY, ELIZABETH ELVIRA *Kappa Kappa Chi*
Entered from Senn High School; Y. W. C. A. 1, 2, 3; Chorus 2, 3; Choir 2, 3; Interfraternity-Intersorority Council 3.

BEERLY, RUTH VENITA *Kappa Kappa Chi*
Entered from Lake View High School; Choir 1, 2, 3; Chorus 1, 2; W. A. A. 1.

BLECH, DALTON BERNARD
Entered from Northwestern University; Band 2, Business Manager 3.

BONNIE, ALLYN GEORGE *Kappa Sigma*
Entered from Saint Mary's College; Football 1, 2, 3; Baseball 1, 2.

BUTLER, NATHANIEL *Alpha Sigma Kappa*
Entered from Colby College, Waterville, Maine; Interfraternity-Intersorority Council; Football 1.

CLICKENER, VIRGINIA MAURINE *Alpha Xi Delta*
Entered from Waukegan Township High School; W. A. A. 1, 2, 3; Chorus 1, 2, 3; Choir 1, 2, 3; Y. W. C. A. 3.

COMMISSO, ROCCO ROSS *Digamma Alpha Upsilon*
Entered from Geneva High School; Executive Committee 2; Football 1, 2, 3; Basketball 1, 2; Track 1, 2; Social Committee 2.

CRAMER, STERLING *Digamma Alpha Upsilon*
Entered from New Mexico Military Institute; Wings Club; Carroll Trip Committee; Track 2.

JUNIOR CLASS

DAVIS, WILLIAM FRANCIS *Kappa Sigma*
Entered from Loyola Academy; Sigma Tau Delta; Forester 2, 3; Stentor 1, 2; Social Committee 2; Election Committee 2.

DEVRIES, LUCILLE MARGARET *Gamma Rho Delta*
Entered from Proviso Township High School; Y. W. C. A. 1, 2, 3; W. A. A. 1, 2, 3; International Relations Club 2, 3; Wings Club 3; Lois Hall House Committee 3; Beloit Trip Committee 3; Homecoming Committee 3; Election Committee 2; Varsity Basketball 2, 3.

DRAKEMAN, FREDERICK JOHN *Kappa Sigma*
Entered from Deerfield-Shields High School; French Club 3; Junior Prom Committee 3; Homecoming Committee 3; Baseball 1, 2, 3.

EATON, GEORGE EDWARD *Phi Pi Epsilon*
Entered from Northwestern University; Phi Sigma Iota; Football 2, 3; Basketball 1; Track 1, 2, Captain 3.

ENOS, JACK WILLIAM *Digamma Alpha Upsilon*
Entered from University of Alabama; Stentor 2, Circulation Manager 3; Football 2, 3; Track 2, 3.

ERICKSON, GUNNAR CARL *Phi Pi Epsilon*
Entered from University of Detroit.

ERSTAD, IDA MARIAN *Kappa Kappa Chi*
Entered from Concordia College, Morehead, Minnesota.

FAAS, KATHRYN PAULINE *Theta Psi*
Entered from Lake View High School; Y. W. C. A. 1, 4; Chorus 1.

FORAN, CATHERINE ELIZABETH *Gamma Rho Delta*
Entered from St. Mary College, Milwaukee; International Relations Club 3.

FORREST, AUGUSTUS JEROME *Alpha Sigma Kappa*
Entered from Deerfield-Shields High School; L. F. Club; Tennis 1.

FULLER, RICHARD Y. *Digamma Alpha Upsilon*
Entered from Cornell University; Football 3; Basketball 3.

GOLDEN, HARRIETTE MIRIAM
Entered from University of Wisconsin; Social Chairman Day Student Girls 3; Homecoming Committee 3.

GOTTLIEB, DOROTHEA ELIZABETH *Gamma Rho Delta*
Entered from Arsenal Technical School; Kappa Alpha 2, 3; Sigma Tau Delta 2, 3; Garrick 2, 3; Junior Prom Committee 3.

HAAS, RAOUL ROBERT, JR. *Alpha Sigma Kappa*
Entered from Marshall High School; Sigma Tau Delta; Stentor 3.

HACKLEY, WILLIAM MANNING *Digamma Alpha Upsilon*
Entered from Dartmouth College.

HARDACRE, MILTON JOSEPH, Jr. *Alpha Sigma Kappa*
Entered from Lewis Institute.

HARPER, ALICE ELIZABETH *Kappa Kappa Chi*
Entered from Evanston Township High School; W. A. A. 1, 2, 3; Y. W. C. A. 1, Cabinet 3; Chorus 1, 2; Lois Hall House Committee 3; Election Committee 3; Class Vice-President 3.

HEIDBRINK, ERWIN MATHEW *Digamma Alpha Upsilon*
Entered from Lake View High School; Assistant Business Manager Garrick Players 3; International Relations Club 2, Vice-President 3; Chorus 1, 2; Football 1, 2; Baseball 1; Track Manager 3; Athletic Board of Control, Secretary 3.

HENES, ELIZABETH JANE *Theta Psi*
Entered from Milwaukee University School; Sigma Tau Delta; Kappa Alpha; Y. W. C. A. 1, 2, 3; Stentor 2, 3; Forester 3; Junior Prom Committee 3; Class Secretary 3.

HOELZL, MARGARET LAURA *Gamma Rho Delta*
Entered from Penn Hall Junior College. Chambersburg, Pennsylvania.

HOFFMAN, GEORGE EDWARD, JR. *Digamma Alpha Upsilon*
Entered from Staunton Military Academy, Staunton, Virginia.

HOFFMAN, WILLIAM VINEY *Phi Pi Epsilon*
Entered from New Trier High School; Football 1; Tennis 1; Varsity Tennis 2; Intramural Basketball 3.

JACOBS, HERBERT BENNETT
Entered from Waukegan Township High School; International Relations Club 3; Debate Team 2, 3; Stentor 2, Assistant Editor 3; Dad's Day Committee 3; Basketball 1; Baseball 1; Junior Representative of Student Council 3; Class Treasurer 2.

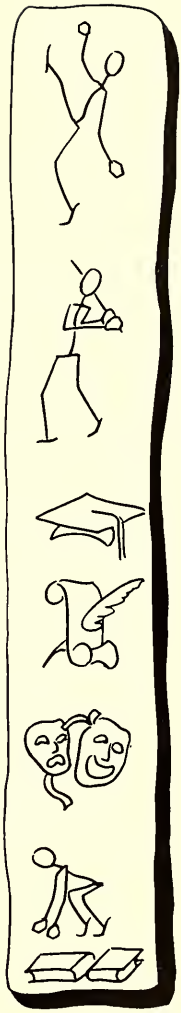

JUNIOR CLASS

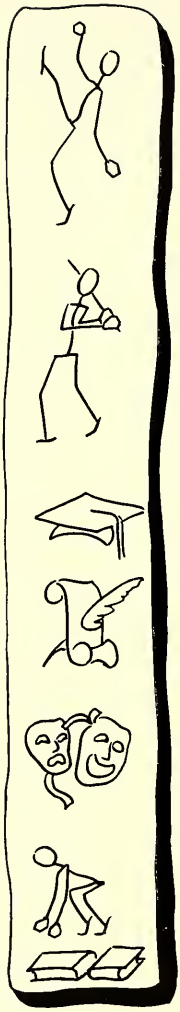

KISTLER, FLOYD VICTOR *Phi Pi Epsilon*
Entered from Waukegan Township High School; Chorus 1, 2, 3; Band 2, 3; Assistant Manager Football 2.

KLEINE, JOHN HENRY *Digamma Alpha Upsilon*
Entered from Senn High School; Sigma Tau Delta; Garrick Players 3.

KLEINZ, WILLIAM LEE *Alpha Sigma Kappa*
Entered from Morgan Park High School; International Relations Club; Baseball 1; Tennis 1; Basketball 1.

KNAACK, HOWARD STANLEY
Entered from Deerfield-Shields High School; Sigma Pi Sigma; Phi Eta Sigma; Band 1; Chorus 1.

LAMB, DAVID WARREN *Alpha Sigma Kappa*
Entered from Hinsdale Township High School.

LAVERY, RUTH ETHEL *Theta Psi*
Entered from Starrett School for Girls; Chorus 3; Y. W. C. A. 3.

LITHWAY, HELEN KATHRYN *Kappa Kappa Chi*
Entered from Bloom Township High School; Sigma Tau Delta; Kappa Alpha; Chorus 1, 2, 3; Choir 2, 3; Y. W. C. A. 1, 2, 3; Interfraternity-Intersorority Council 3; Pan-Hellenic Council; Junior Prom Committee 3; W. A. A. 1, 2, 3; Forester 3; Class Vice-President 2.

LOOMIS, ELNORA ALICE *Kappa Kappa Chi*
Entered from Starrett School for Girls; Y. W. C. A. 3.

LUDER, DONALD EVANS *Kappa Sigma*
Entered from University of Wisconsin; Band 1; Chorus 1; Junior Prom Committee 3; Football; Baseball 2; Track 2.

MAIMAN, DOROTHY REGINA *Alpha Xi Delta*
Entered from Deerfield-Shields High School; Phi Sigma Iota; Y. W. C. A. 1, 2, 3; W. A. A. 2, 3; French Club 3; Chorus 1, 2, 3; Junior Prom Committee 3; Election Committee 3; Pan-Hellenic Council 3; Varsity Basketball 2.

MALELA, BERNICE VERONICA
Entered from Waukegan Township High School; Chorus 1, 2, 3; Choir 3.

MORGAN, MILTON ERWIN *Digamma Alpha Upsilon*
Entered from Iron Mountain High School; Baseball 1, 2, 3; Basketball 1; Football 1, 3; Band 1.

McKANA, CLELLA *Kappa Kappa Chi*
Entered from New Trier High School; Lois Hall House Committee 2; W. A. A. 1, 2, 3; Y. W. C. A. 1, 3.

PETERSEN, CARL MARIUS *Alpha Sigma Kappa*
Entered from Deerfield-Shields High School; Phi Sigma Iota.

RAUTALAHTI, KAARINA
Entered from Waukegan Township High School; Phi Sigma Iota; French Club 3; Chorus 1, 2, 3; Choir 2, 3; Y. W. C. A. 2, 3; W. A. A. 2, 3.

RIDGWAY, AUDREY MAY *Gamma Rho Delta*
Entered from Freeport High School; W. A. A. 1, 2, 3; Y. W. C. A. 1, 2, 3; Varsity Hockey 1.

RITTER, CECILE RUTH *Kappa Kappa Chi*
Entered from Michigan University High School.

SCHULTZ, WILLIAM HENRY *Alpha Sigma Kappa*
Entered from Austin High School; Iron Key; Garrick Players 2, 3; Stentor Assistant Business Manager 3; Beloit Trip Committee 2; Election Committee 2; Junior Prom Chairman 3; Baseball 1; Football Manager 1, 2.

SPEICHER, PAUL WILLIAM *Digamma Alpha Upsilon*
Entered from Berne High School.

STICKNEY, WILLIAM LEOPOLD
Entered from Washington University, St. Louis, Missouri.

WALCZAK, EMILY SHIRLEY *Alpha Xi Delta*
Entered from University of Wisconsin; W. A. A. 3; Y. W. C. A. 1, 3; Pan-Hellenic Council 3; Lois Hall House Committee 2.

WENBAN, JANE REYNOLDS
Entered from Northwestern University.

WENNERMARK, ALFRED JAMES *Digamma Alpha Upsilon*
Entered from Fort Wayne High School; Sigma Tau Delta; Iron Key; International Relations Club President 3; Track 1, 2; Class President 3; New Students Day Committee 3; Garrick Players 2, 3.

Lake Forest College

Offers you——

1st.—Full educational value in environment unexcelled for beauty.

2nd.—Proximity to Chicago, so that the sights, recreations, aesthetic advantages and great industrial plants of a large city are near at hand. Transportation facilities provide easy accessibility.

3rd.—A complete home on the campus for all students, in modern dormitories.

4th.—Lake Forest College accepts Student Activities as a part of the training of young people for life and seeks to promote the athletic, dramatic, musical and literary interests of the students.

ADDRESS ALL INQUIRIES CONCERNING THE COLLEGE TO

THE PRESIDENT

LAKE FOREST COLLEGE

LAKE FOREST, ILLINOIS

Matzene, Photographers

Official Photographers
for the

1933 FORESTER

All Scenic Views and Portraits
in This Book Have Been Furnished by This Studio : : :

---

6 North Michigan Boulevard
Chicago, Illinois

Compliments

of

Lake Forest Fuel Co.

Telephone L. F. 1560

DEERPATH AUTO SALES

CHEVROLET
PRODUCT OF GENERAL MOTORS

PARTS AND SERVICE

ACCESSORIES

Public Garage
in Connection

Storage and all Kinds of
Mechanic Work

All Work Guaranteed

191 Deerpath East
Lake Forest, Ill.
Telephone Lake Forest 80

The Oldest
Greenhouse Business
in Lake Forest

THE
CALVERT FLORAL CO.

For Cut Flowers and Plants

Phone 17

Lake Forest Illinois

Compliments of

NICK KELLER'S

COFFEE SHOP

SOROR IN COLLEGIO

HERMAN R. JAHNKE

Florist

Corsages and Special Arrangements

Telephone L. F. 1182

179 E. Deerpath Lake Forest, Ill.

The Home of Waterless Cooked Food

LAKE FOREST INN

Good Service and Plenty of Good Eats Make People Come Back For More

SODA FOUNTAIN SERVICE

287 East Deerpath Ave.

CARL HANSEN & SON

Wholesale Confectioners

Phone Majestic 1071 Waukegan Ill.

Compliments of

A FRIEND

The

Campus Shop

"OUR ADVERTISEMENTS ARE NOT WRITTEN—
THEY ARE WORN ON THE CAMPUS"

George G. Robertson

North Chicago
Radio Products Co.

ALL RADIOS
REPAIRED

Balkeit our Specialty

2004 Sheridan Rd.
North Chicago

TEL. N. CHICAGO 3705

O'NEILL
HARDWARE
COMPANY

General Hardware
Sporting Goods
Devoe's Paints and Varnishes

Telephone
Lake Forest 500

Lake Forest Illinois

M. H. Hussey Corporation

Coal, Coke, Wood,
Building Material *and* Feed

TELEPHONES
L. F. 888 — 889, Majestic 456

LAKE FOREST WAUKEGAN
ILLINOIS

Compliments of

The
Deerpath Inn

LAKE FOREST, ILLINOIS

"A Bank is as strong as the men
who are behind it"

OUR DIRECTORS

Cyrus H. Adams, Jr.
Philip D. Armour
John A. Chapman
John Coleman, Jr.
A. B. Dick, Jr.
Thos. E. Donnelley
Charles H. Ewing
Charles F. Glore
John Griffith
Carl L. Krafft
D. R. McLennan
John T. Pirie
Frank W. Read
George T. Rogers
Henry A. Rumsey
E. A. Russell
R. Douglas Stuart
Robert J. Thorne
Farwell Winston

First National Bank

LAKE FOREST ILLINOIS

Telephones: Lake Forest 407-408

G. L. BLANCHARD CO.

Quality and Service

COAL, WOOD, BUILDING MATERIALS
FEED AND FERTILIZERS

Lake Forest Illinois

WELLS & COPITHORNE COMPANY

GENERAL HARDWARE

Sporting Goods
Electrical Supplies

Telephone Lake Forest 92

Lake Forest Illinois

Compliments of

William J. Quigley, Inc.

DRIVE THE

NEW FORD EIGHT

Let the car tell its own story

Sales Ford Service

LAKE FOREST AUTO SALES

TELEPHONE 369

LAKE FOREST, ILLINOIS

KOHOUT FLOWER SHOP

JOS. KOHOUT CO., Inc.

"Fashions in Flowers"

Phone: L. F. 220

Lake Forest Laundry

Phone
175

Compliments
of
Polka Brothers

■

DEERPATH THEATRE

North Shore's Best Cleaners

VOGUE CLEANERS

CLEANING — PRESSING
DRESSES — COATS — SUITS

LAKE FOREST HIGHLAND PARK
Telephones
L.F. 1200 H.P. 3900

AUTOGRAPHS

Mac. (X) his mark

HAMMERSMITH
KORTMEYER CO.
ARTISTS
ENGRAVERS
PRINTERS
MILWAUKEE
WIS.